

# SOFTWARE VERIFICATION

정적 분석 도구  
Testlink 및 시스템테스트 도구

**Team 7**

201111341 김성민  
201111345 김종우  
201211356 송원중

# CONTENTS

## 1 SonarQube

- 1 소개
- 2 설치 및 설정

## 2 TestLink

- 1 소개
- 2 설치 및 설정
- 3 테스트 진행

## 3 Q&A

## 소 개

### 소개

-JAVA, C/C++, C#등 여러 가지 언어의 정적 분석 도구

### 기능

Static Test Coverage분석, 코드 품질 관리  
자원 누수, null포인터 분석 등 까다로운 이슈 관리  
Code complexity, 버그 추적 등의 CI 도구

### 특징

오픈 소스 코드 품질검사 플랫폼  
plug-in을 이용한 다양한 기능 제공  
한눈에 보기 편한 대쉬보드

## 다운로드

<https://www.sonarqube.org>

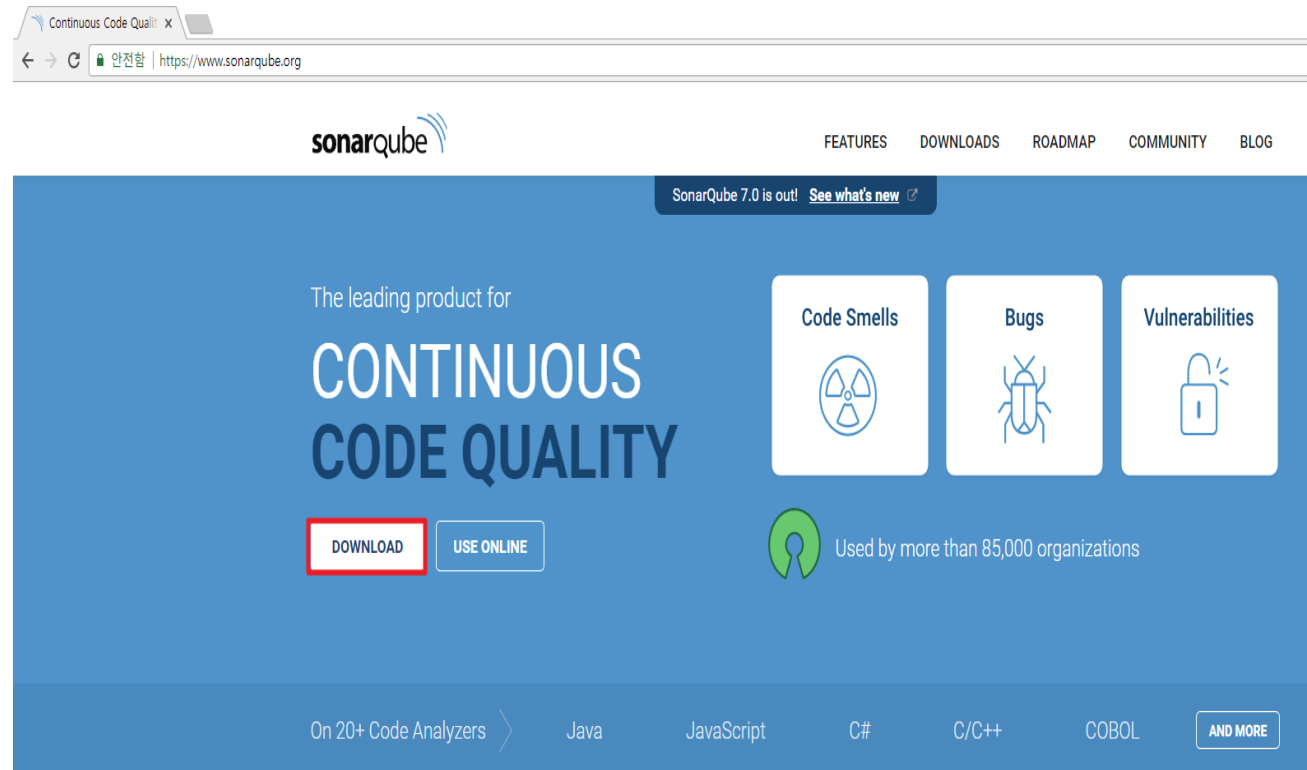

# 1 SonarQube

## 다운로드

<https://www.sonarqube.org>

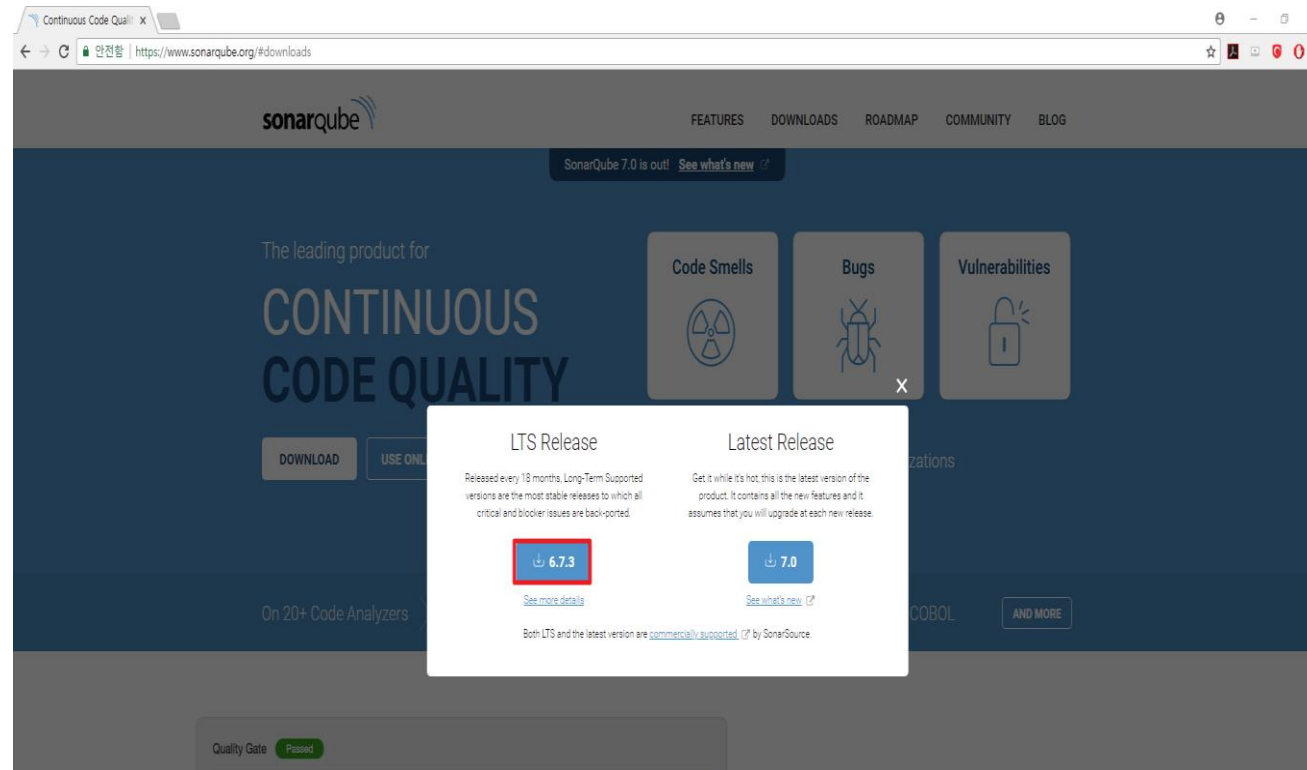

## 설치 및 설정

환경변수 설정 후 관리자권한으로 .bat파일 실행

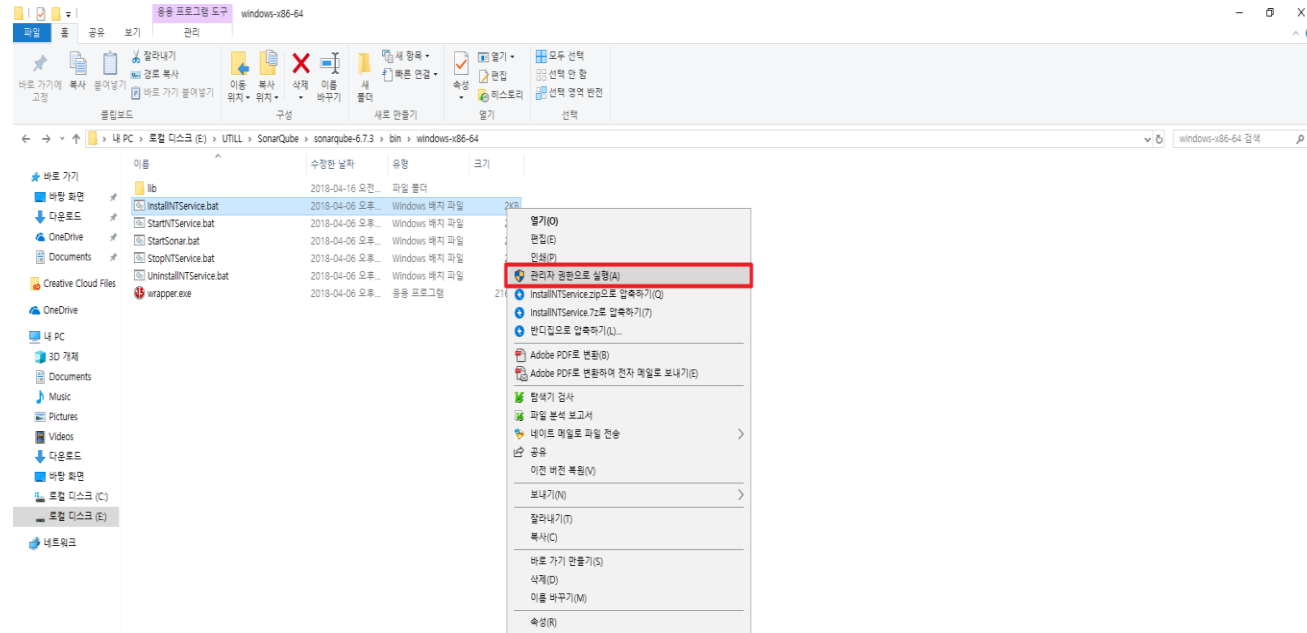

# 1 SonarQube

## 설치 및 설정

localhost:9000

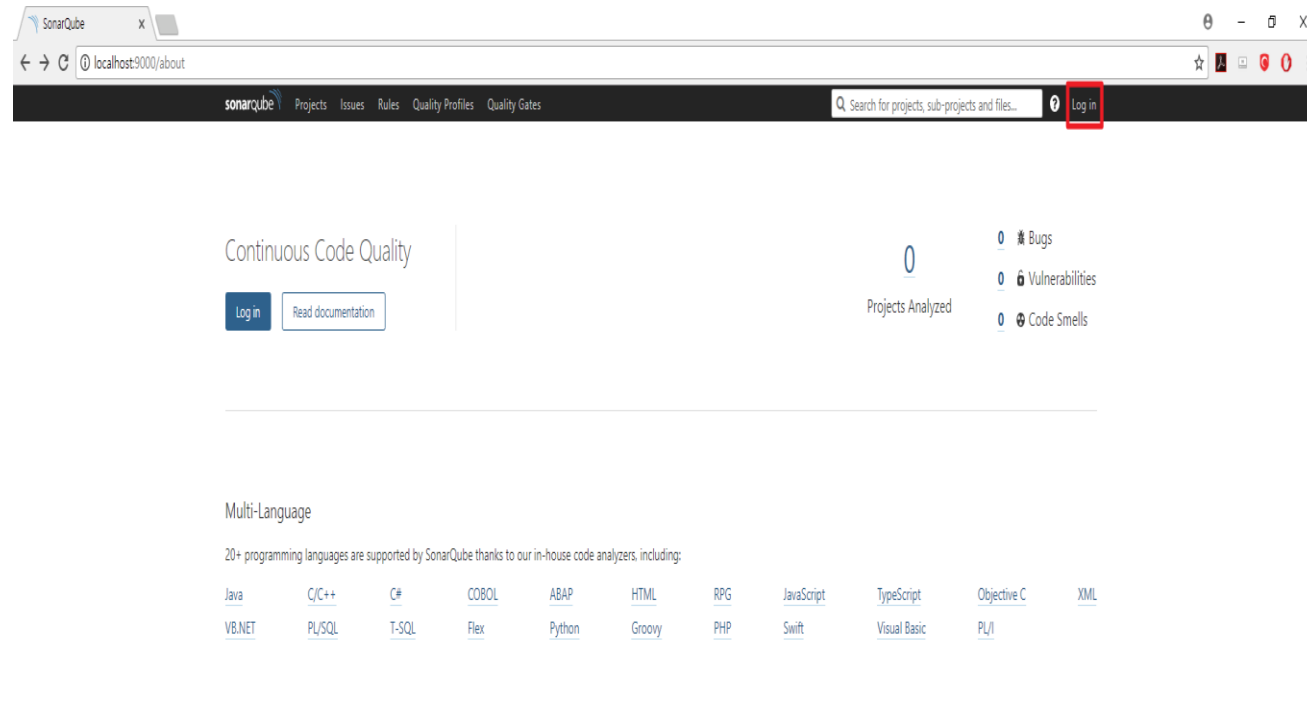

## 설치 및 설정

ID : admin / PW : admin

Step 1: A red dashed box highlights the 'Generate New Tokens' section. It shows a table with one token named 'nimz0630' created on 'April 16, 2018'. Below the table is a 'Generate New Tokens' form with a 'Generate' button. A message below the form states: 'New token "nimz0630" has been created. Make sure you copy it now, you won't be able to see it again.' A 'Copy' button is next to the token value: 'a83f6159644a67beF242e086c5d4a8d772c405'.

Step 2: A red dashed box highlights the 'Change password' section. It shows a message: 'The password has been changed:'. Below this are three password input fields: 'Old Password\*', 'New Password\*', and 'Confirm Password\*'. A 'Change password' button is at the bottom.

## 설치 및 설정

### SonarQubeScanner 설치

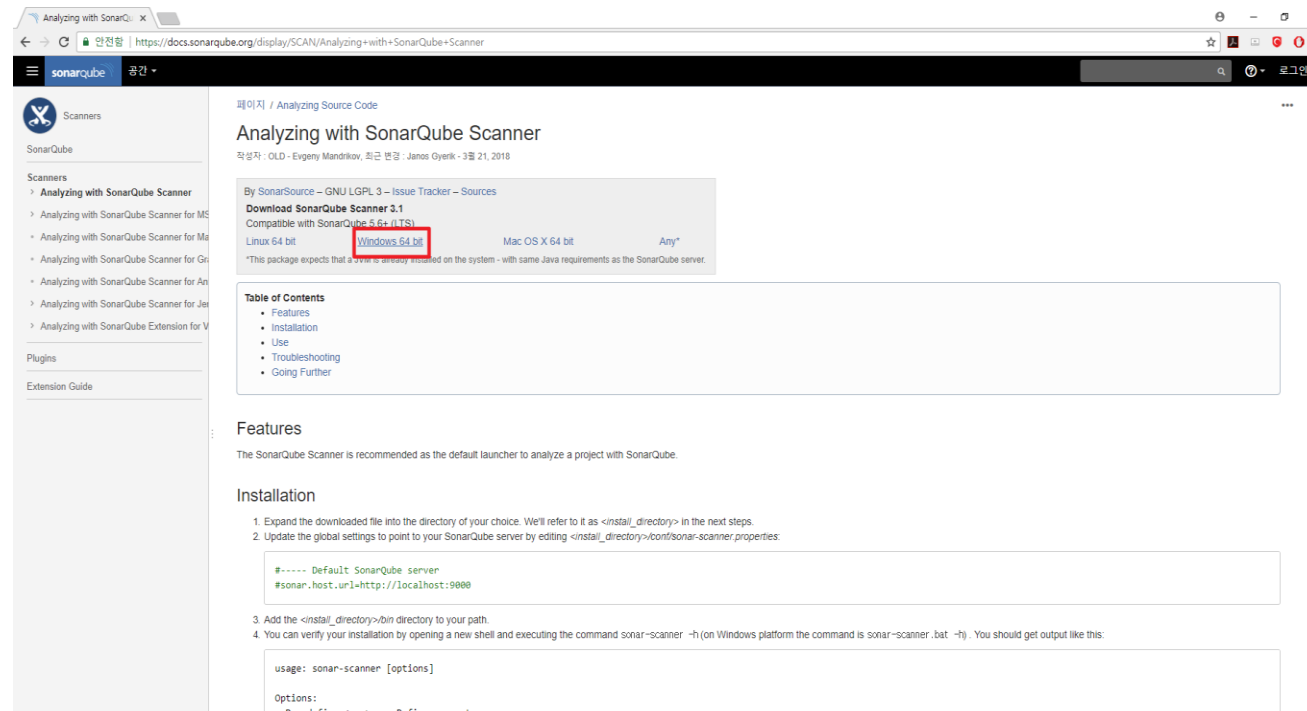

## 설치 및 설정

### 환경변수 설정

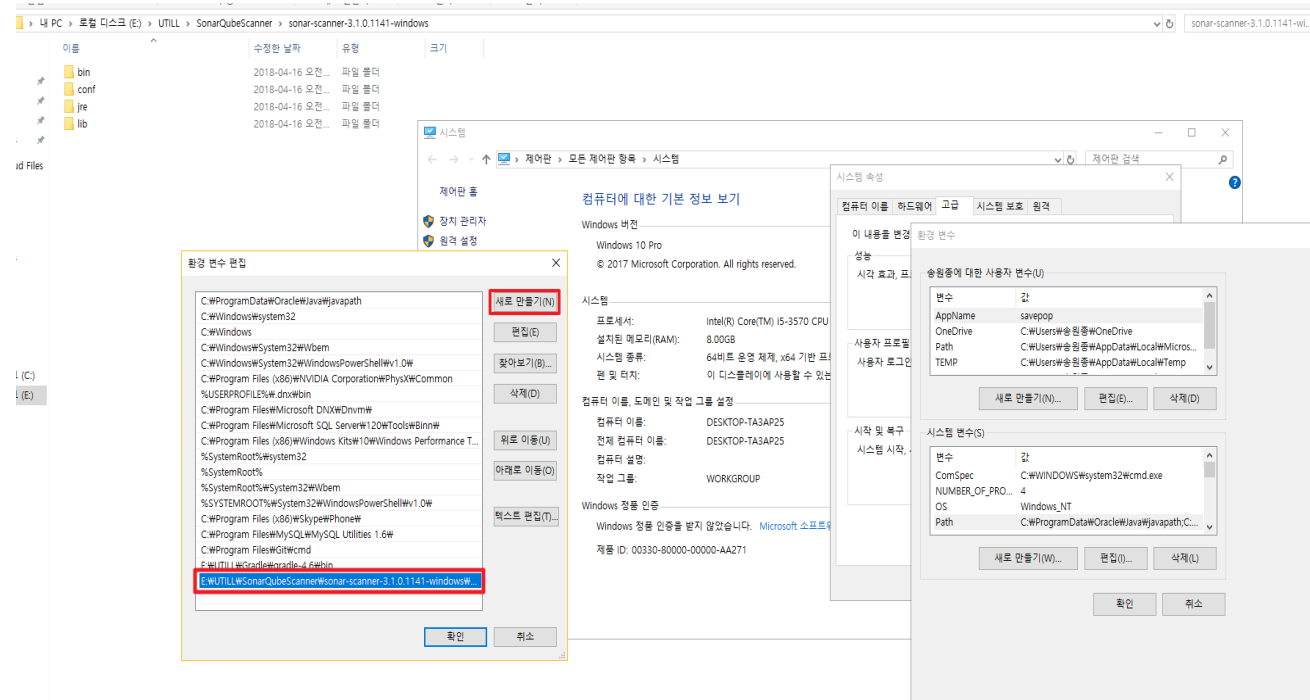

## 설치 및 설정

### 환경변수 설정확인

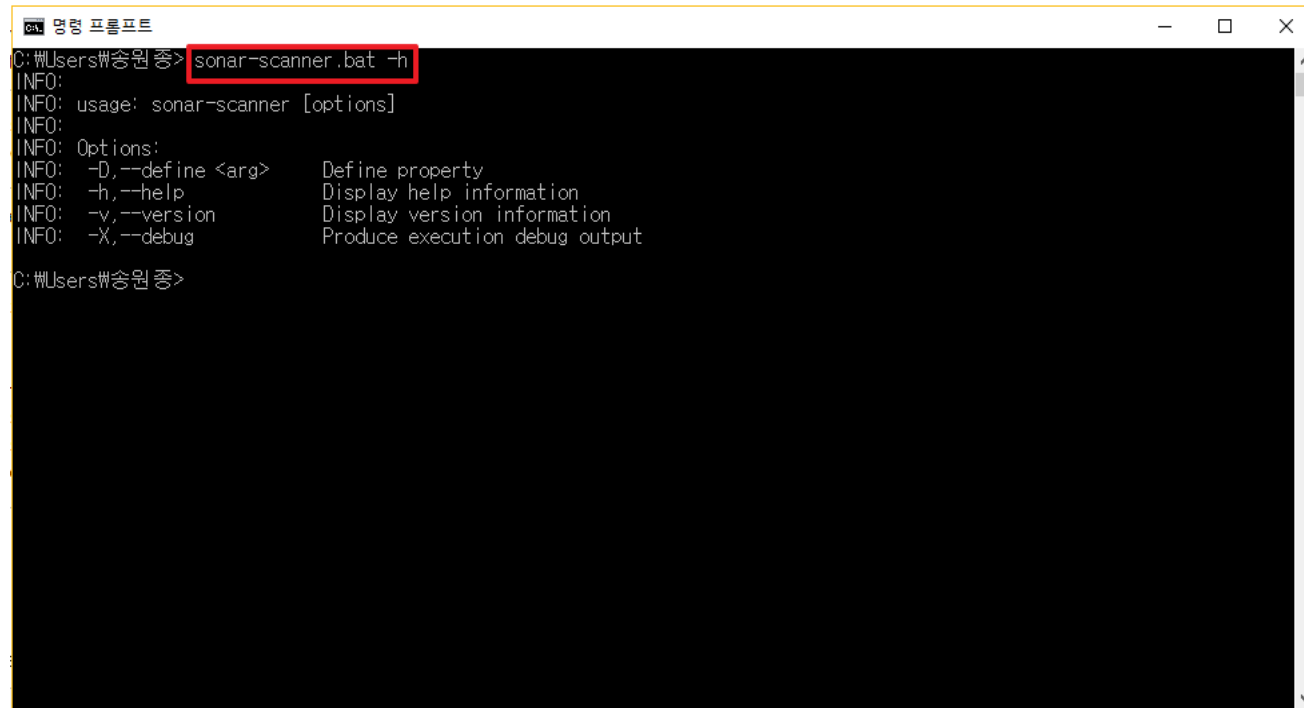

```
명령 프롬프트
C:\Users\#승원> sonar-scanner.bat -h
INFO:
INFO: usage: sonar-scanner [options]
INFO:
INFO: Options:
INFO: -D,--define <arg>   Define property
INFO: -h,--help           Display help information
INFO: -v,--version        Display version information
INFO: -X,--debug          Produce execution debug output
C:\Users\#승원>
```

# 1 SonarQube

## 설치 및 설정

### SonarQube 서버 & Scanner 연결

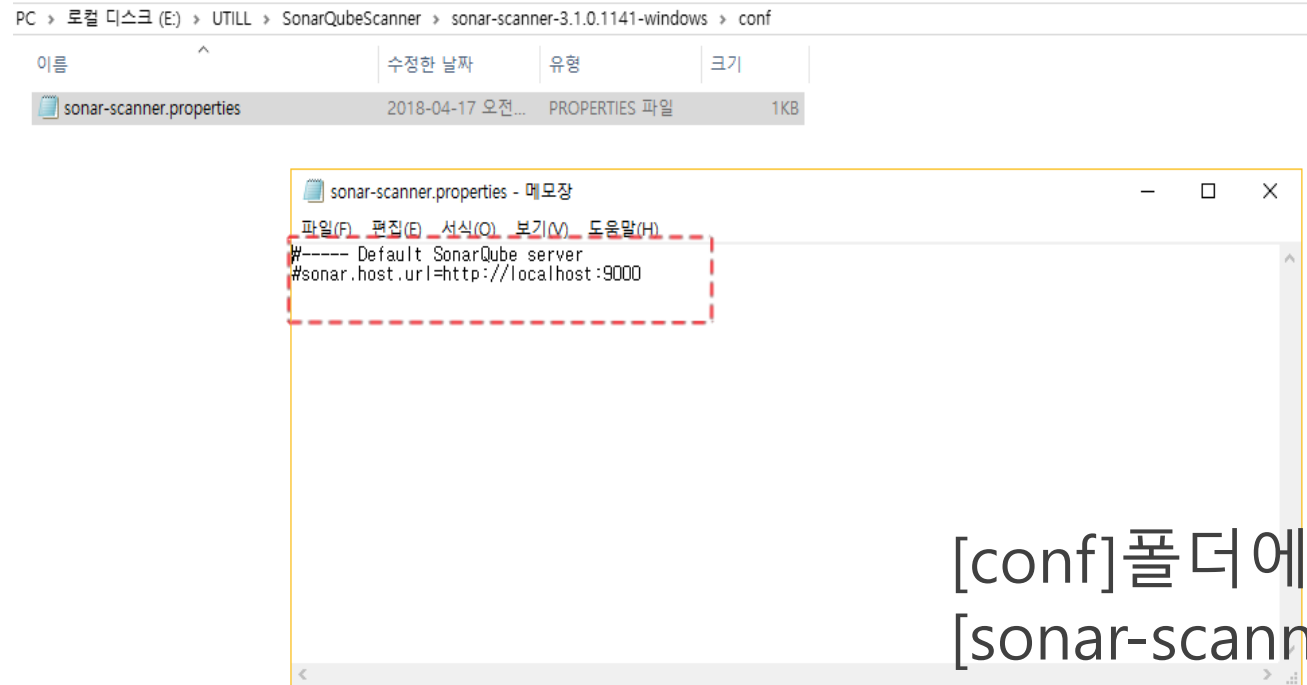

[conf]폴더에  
[sonar-scanner.properties] 생성

## 설치 및 설정

소스코드 루트폴더 – [sonar-project.properties] 생성

# 1 SonarQube

## 설치 및 설정

소스코드 루트폴더 – [sonar-project.properties] 생성 – project name/key 입력

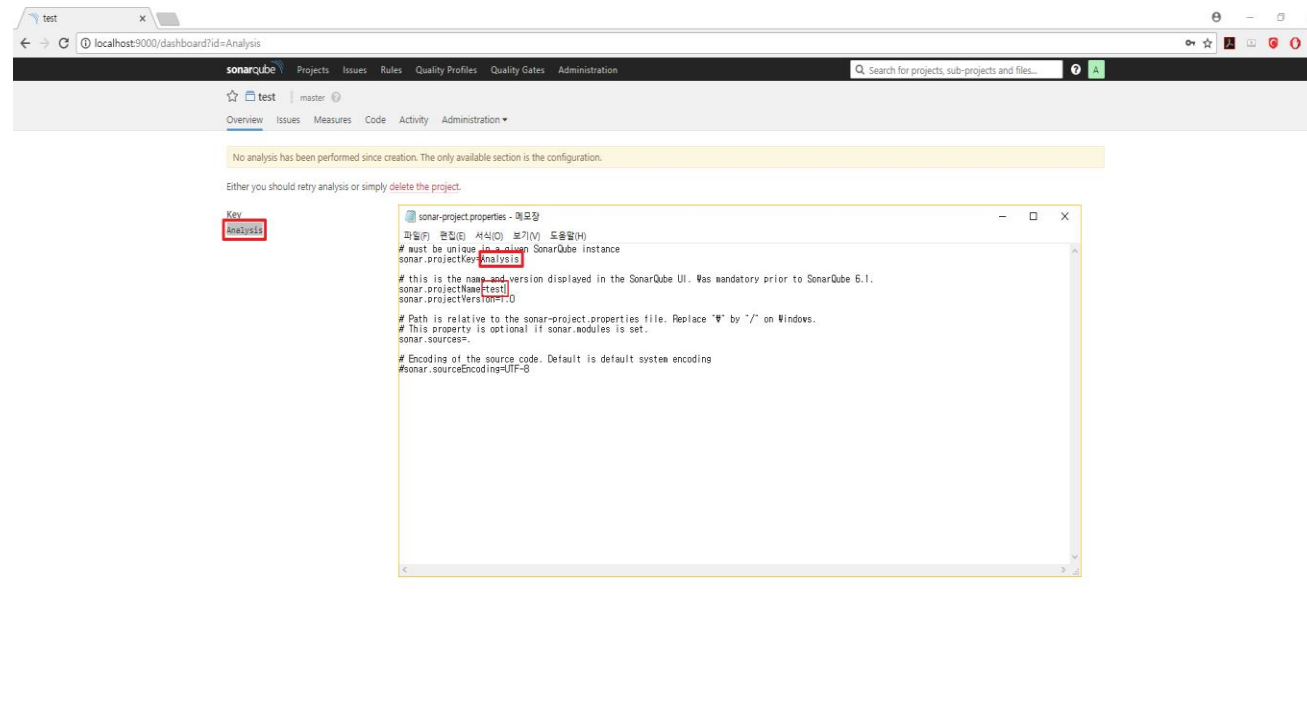

# Eclipse SonarQube plugin 설치

Market place - SonarLint

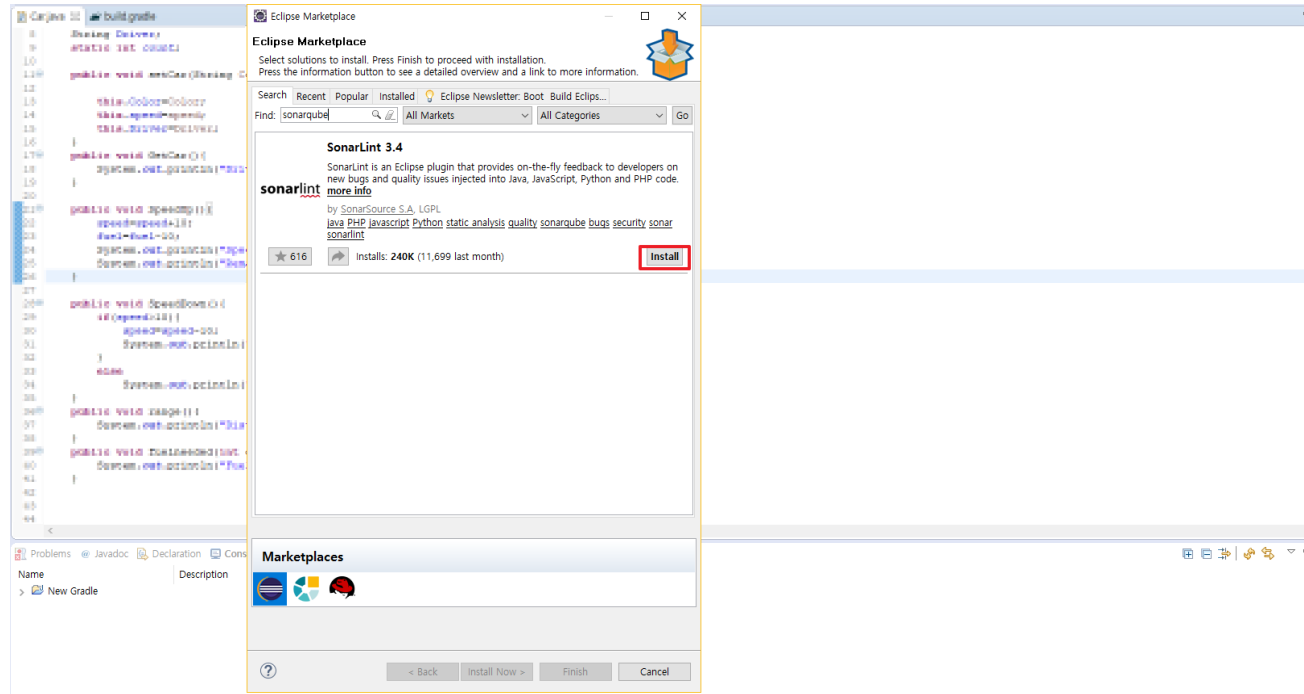

# Eclipse SonarQube plugin 설치

## SonarQube 서버와 연결

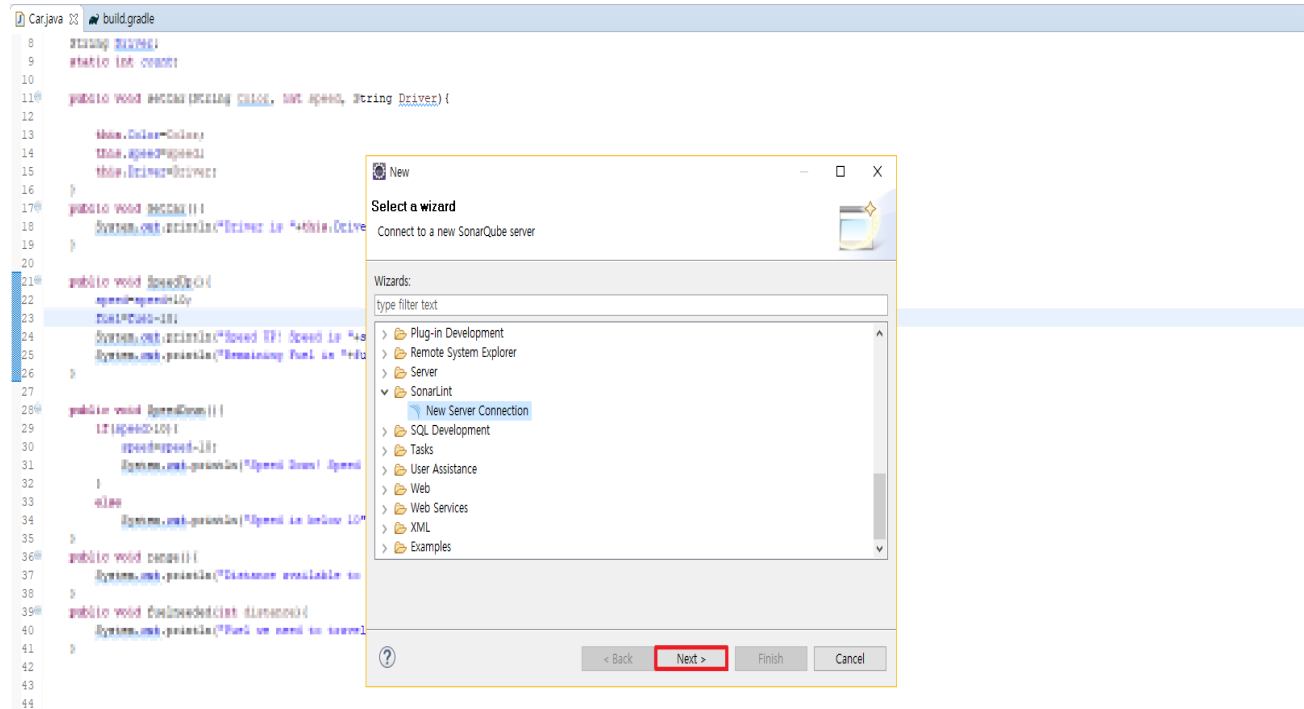

# Eclipse SonarQube plugin 설치

## SonarQube 서버와 연결

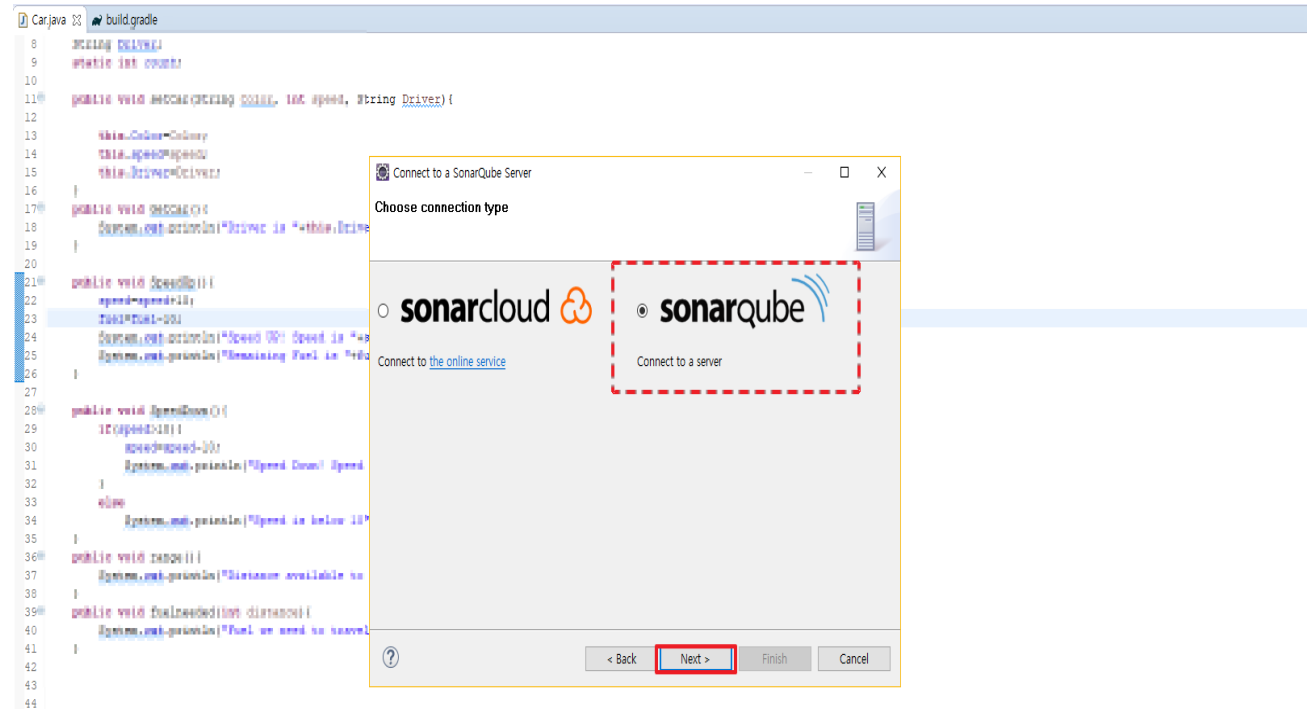

## Eclipse SonarQube plugin 설치

### SonarQube 서버와 연결

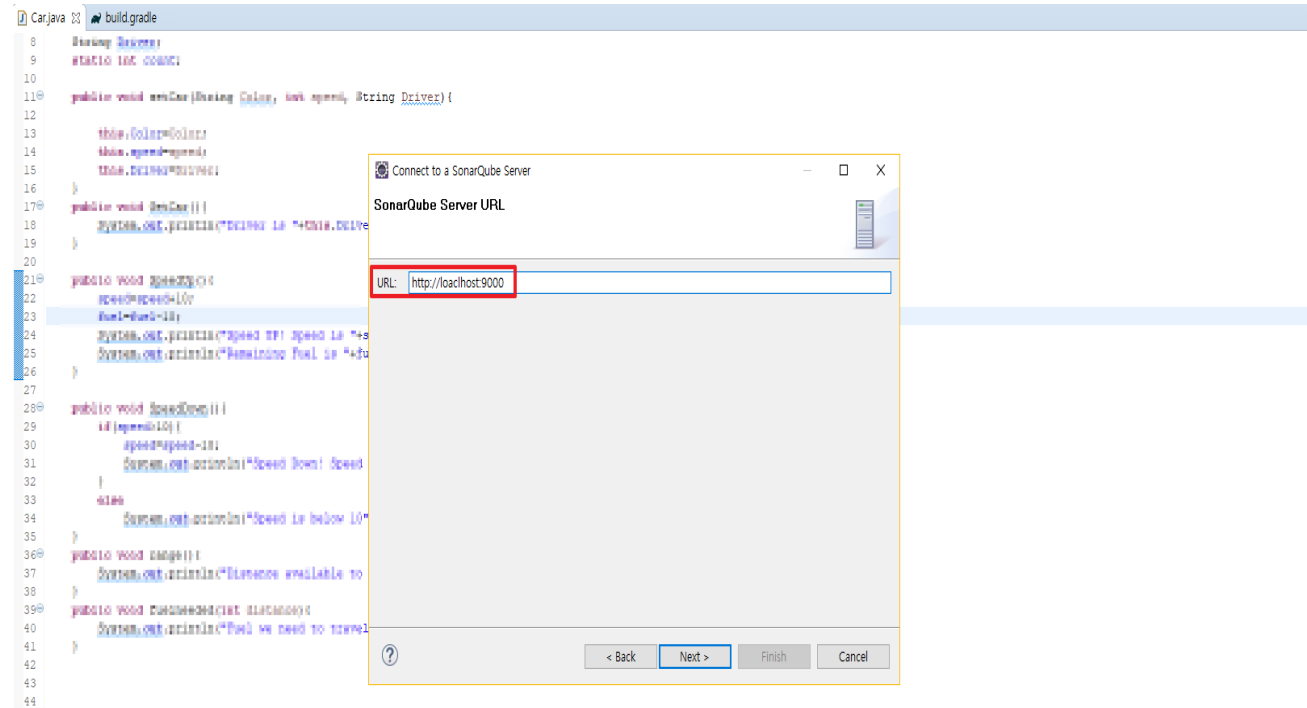

# Eclipse SonarQube plugin 설치

## SonarQube 서버와 연결

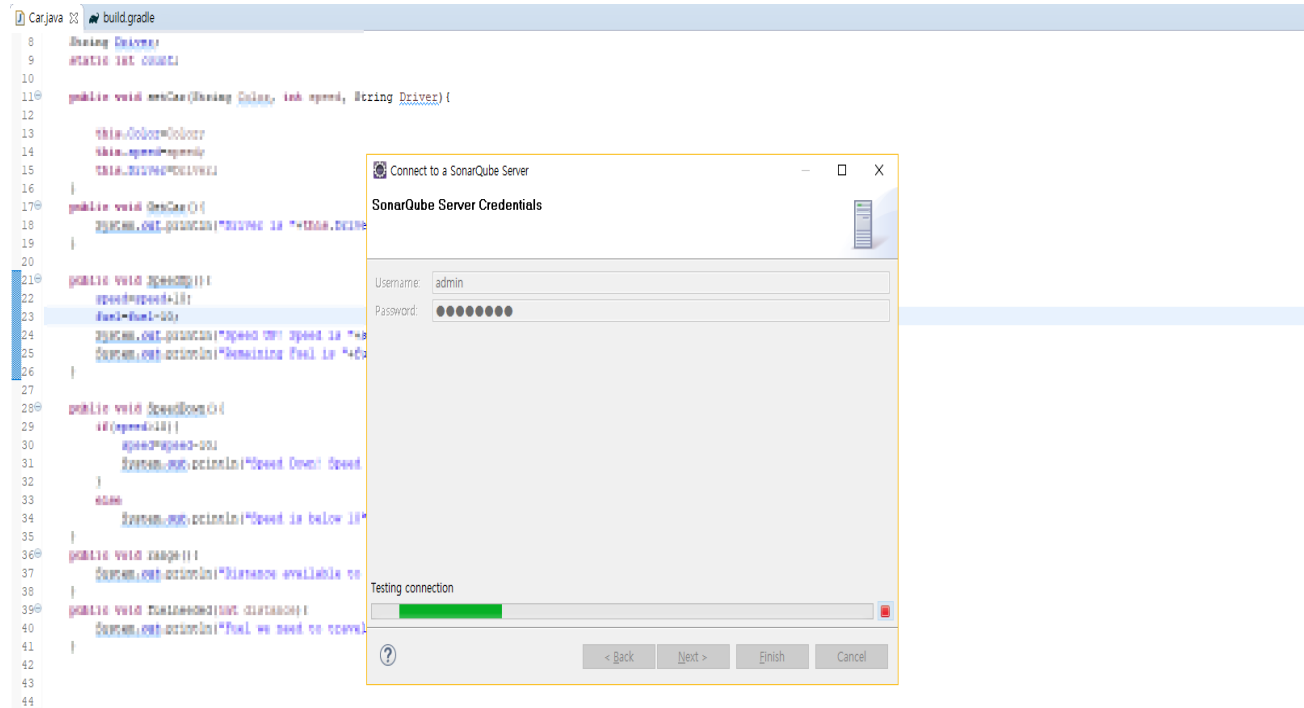

# Eclipse SonarQube plugin 설치

## SonarQube 서버와 연결

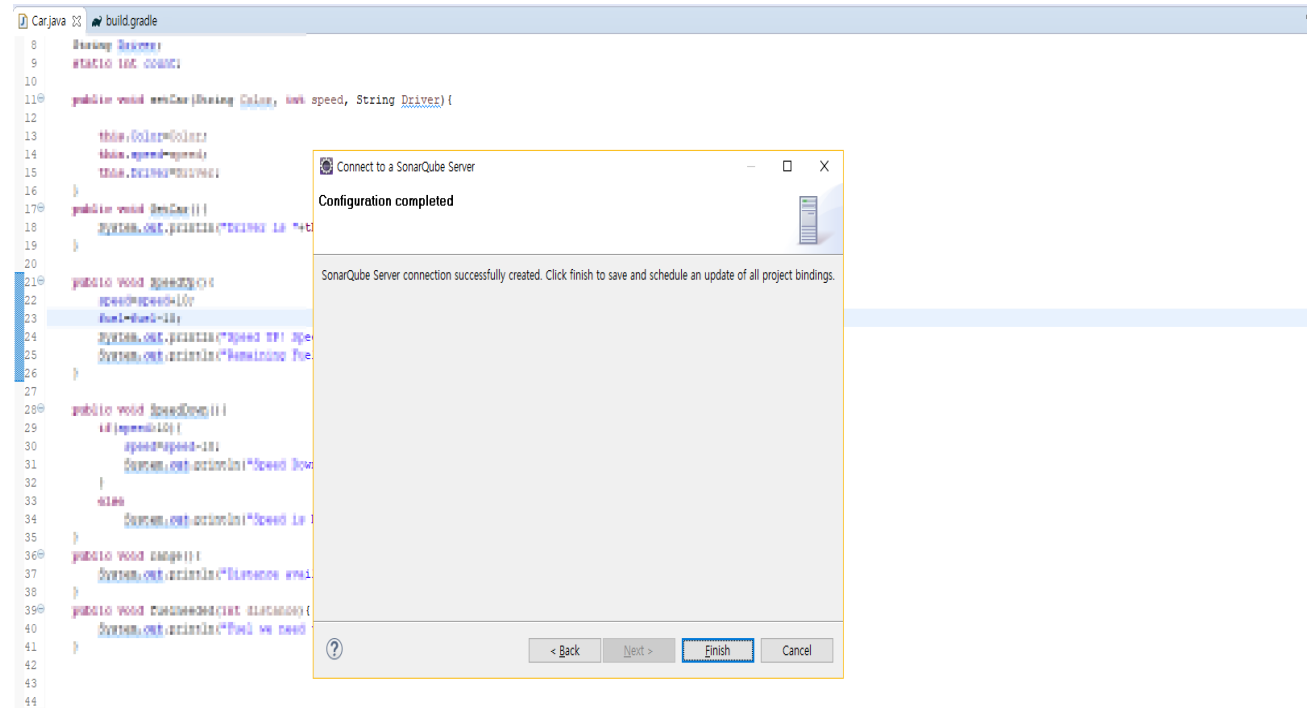

## Eclipse SonarQube plugin 설치

### Script Error 발생

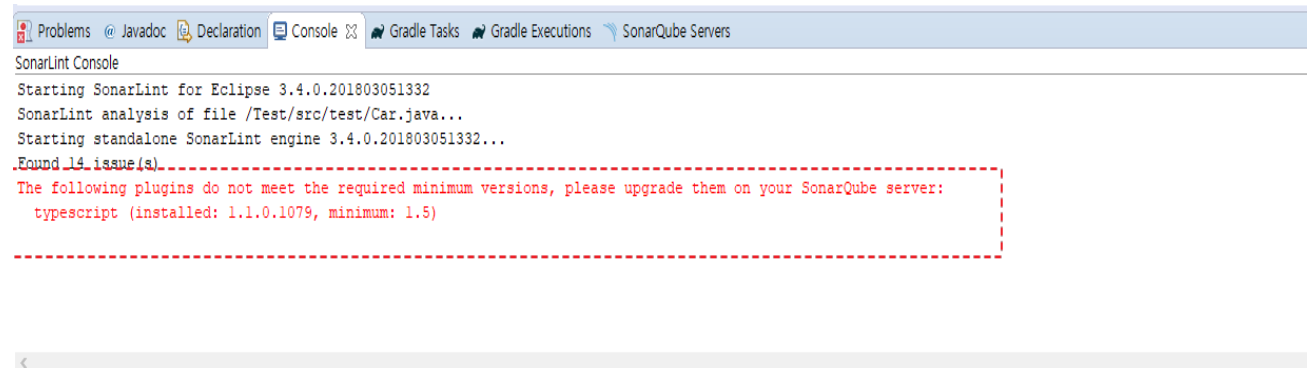

```
SonarLint Console
Starting SonarLint for Eclipse 3.4.0.201803051332
SonarLint analysis of file /Test/src/test/Car.java...
Starting standalone SonarLint engine 3.4.0.201803051332...
Found 14 issue(s)
The following plugins do not meet the required minimum versions, please upgrade them on your SonarQube server:
  typescript (installed: 1.1.0.1079, minimum: 1.5)
```

The error message is highlighted with a red dashed border in the original image.

# Eclipse SonarQube plugin 설치

Localhost:9000 – administration – SonarTs update - Restart

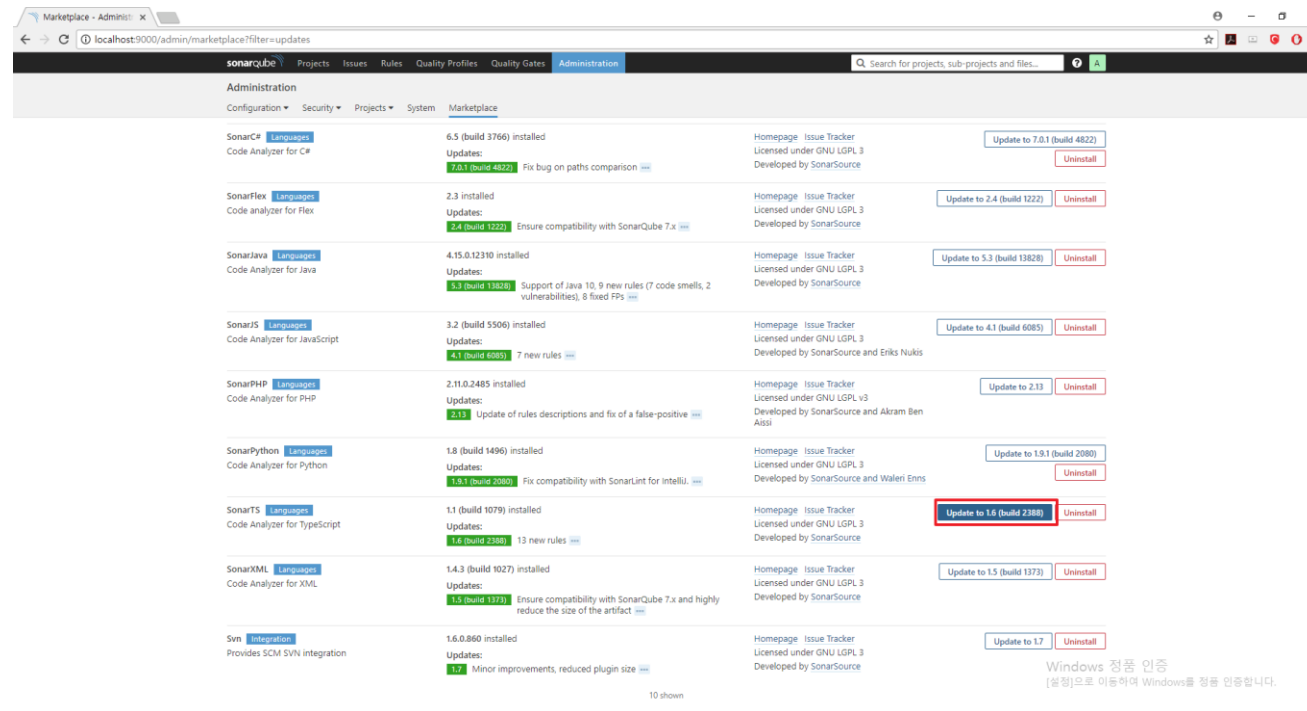

## Eclipse SonarQube plugin 설치

프로젝트 폴더로 이동 - [sonar-scanner] 입력

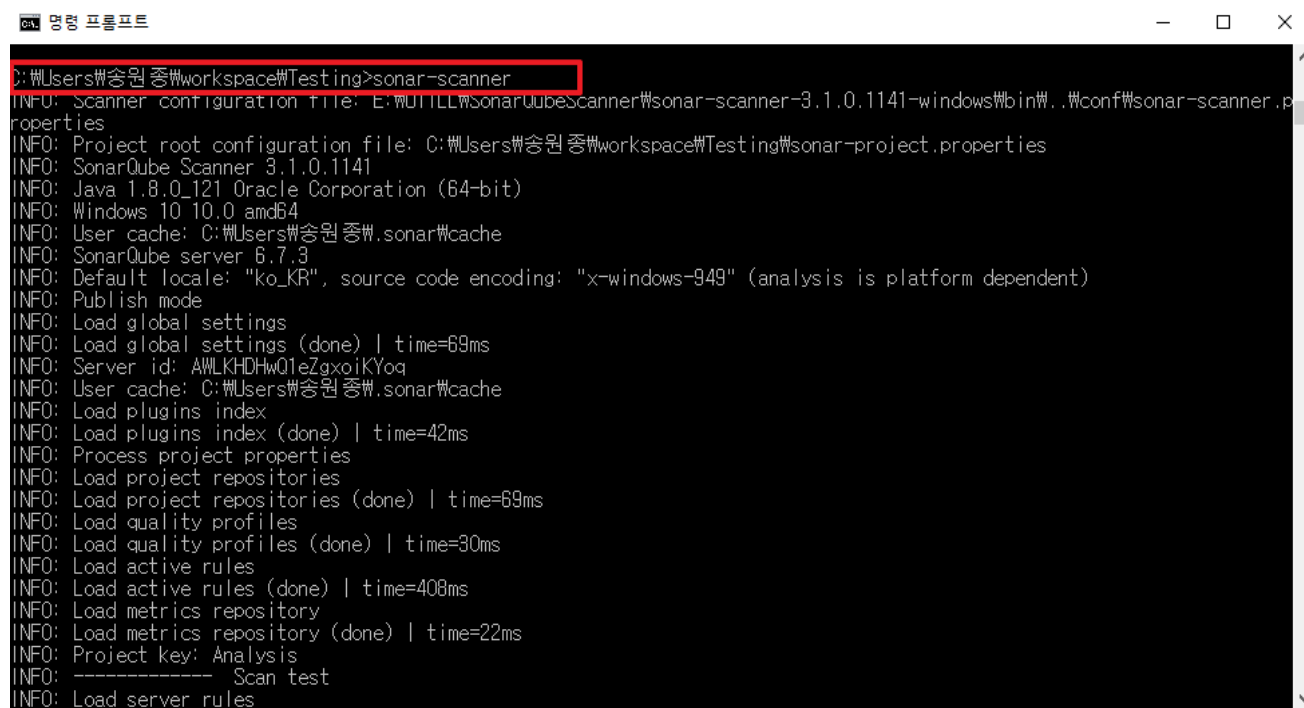

```
명령 프롬프트
C:\Users\송원종\workspace\Testing>sonar-scanner
INFO: Scanner configuration file: E:\UTIL\sonarQubeScanner\sonar-scanner-3.1.0.1141-windows\bin\..\conf\sonar-scanner.properties
INFO: Project root configuration file: C:\Users\송원종\workspace\Testing\sonar-project.properties
INFO: SonarQube Scanner 3.1.0.1141
INFO: Java 1.8.0_121 Oracle Corporation (64-bit)
INFO: Windows 10 10.0 amd64
INFO: User cache: C:\Users\송원종\.sonar\cache
INFO: SonarQube server 6.7.3
INFO: Default locale: "ko_KR", source code encoding: "x-windows-949" (analysis is platform dependent)
INFO: Publish mode
INFO: Load global settings
INFO: Load global settings (done) | time=69ms
INFO: Server id: AWLKHdHwQ1eZgxoikYoa
INFO: User cache: C:\Users\송원종\.sonar\cache
INFO: Load plugins index
INFO: Load plugins index (done) | time=42ms
INFO: Process project properties
INFO: Load project repositories
INFO: Load project repositories (done) | time=69ms
INFO: Load quality profiles
INFO: Load quality profiles (done) | time=30ms
INFO: Load active rules
INFO: Load active rules (done) | time=408ms
INFO: Load metrics repository
INFO: Load metrics repository (done) | time=22ms
INFO: Project key: Analysis
INFO: ----- Scan test
INFO: Load server rules
```

## Eclipse SonarQube plugin 설치

EXECUTION SUCCESS 메시지 확인

```
port
INFO: More about the report processing at http://localhost:9000/api/ce/task?id=AWLPtyyfgkXl0xci3KaU
INFO: Task total time: 4.228 s
INFO: -----
INFO: EXECUTION SUCCESS
INFO: -----
INFO: Total time: 5.940s
INFO: Final Memory: 20M/263M
INFO: -----
C:\Users\#송원종\workspace\Testing>
```

# Eclipse SonarQube plugin 설치

결과 확인

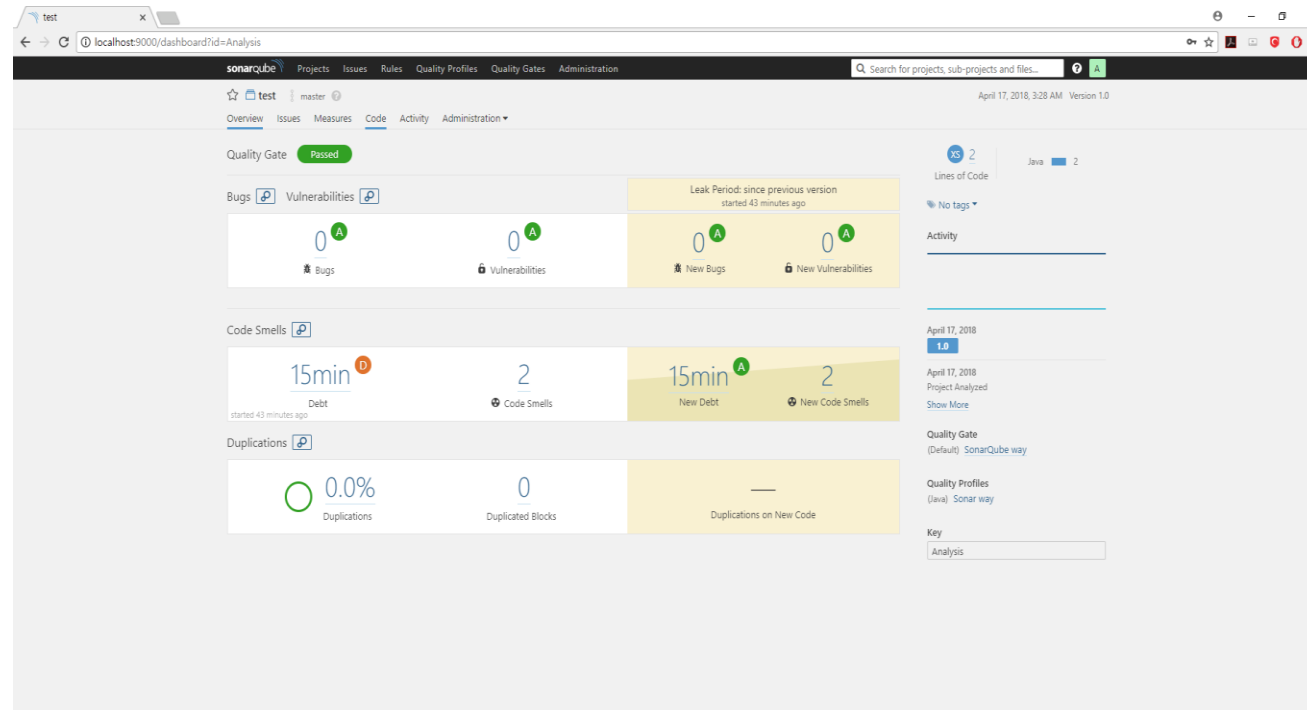

# 소 개

### 소개

-JAVA, C/C++, C#등 여러 가지 언어의 정적 분석 도구

### 기능

테스트케이스 - 요구사항 매핑  
테스트 계획과 결과를 관리

### 특징

Web기반 인터페이스(사용자 Install 불필요)  
다양한 종류의 DB지원, 다양한 언어 지원  
배우기 쉬운 편

## 다운로드

<https://bitnami.com/stack/testlink>

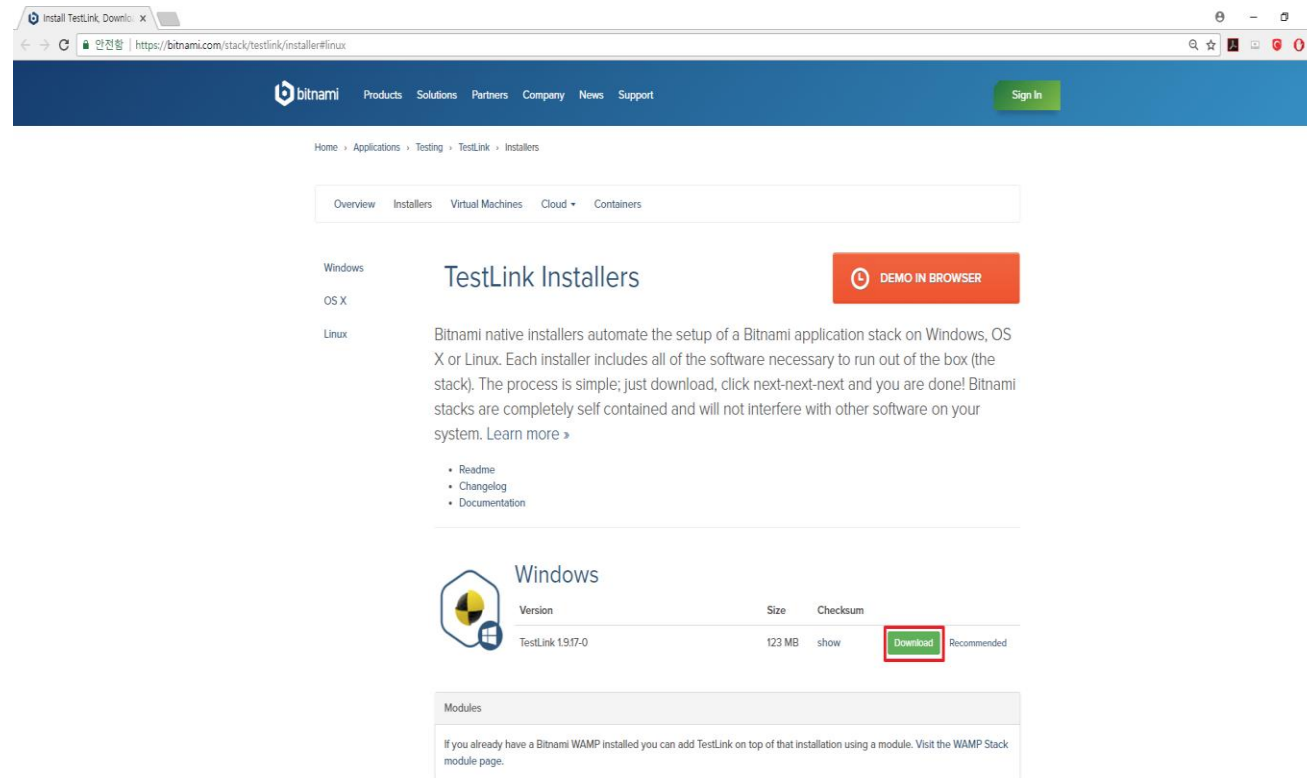

Version	Size	Checksum	Download	Recommended
TestLink 1.9.17-0	123 MB	show	Download	Recommended

# 설치 및 설정

## 사용언어 설정

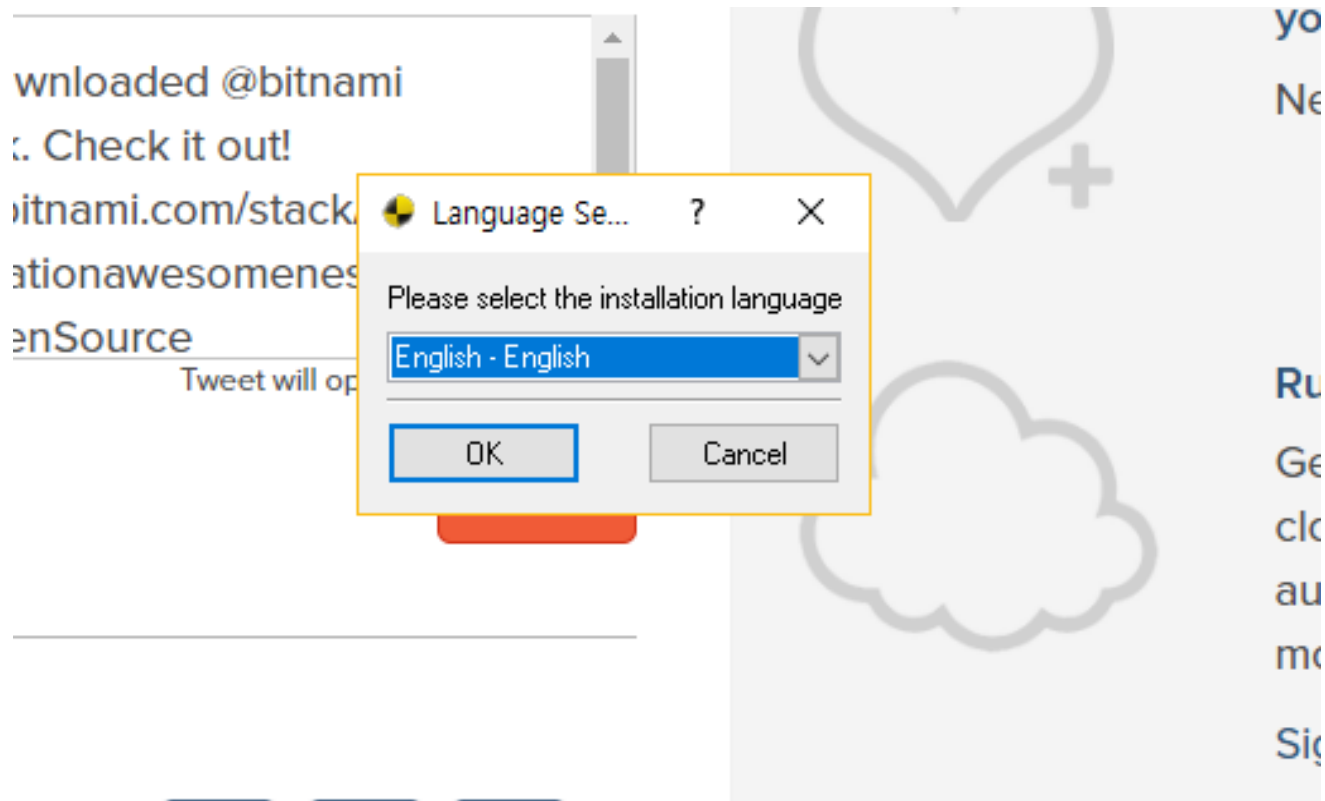

# 설치 및 설정

Install

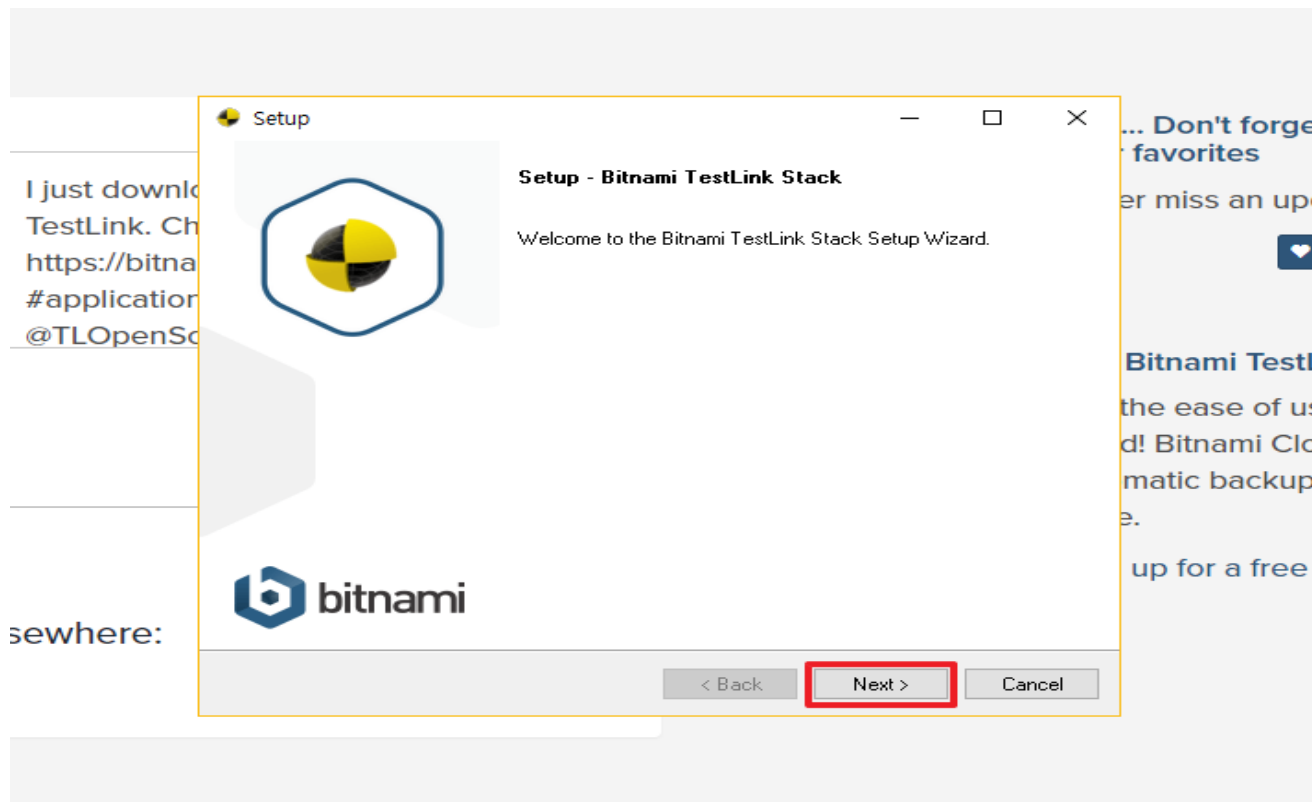

# 설치 및 설정

## Install

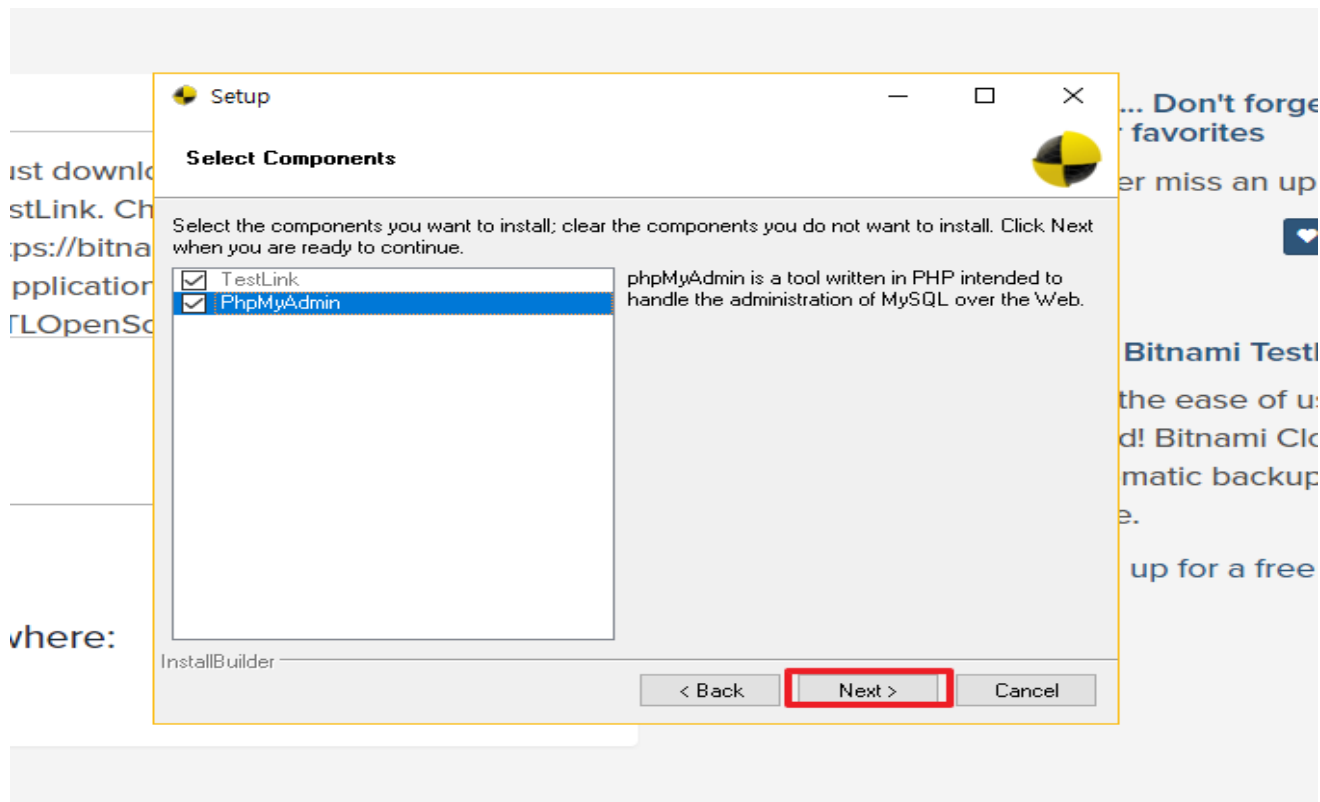

# 설치 및 설정

## Install - 경로설정

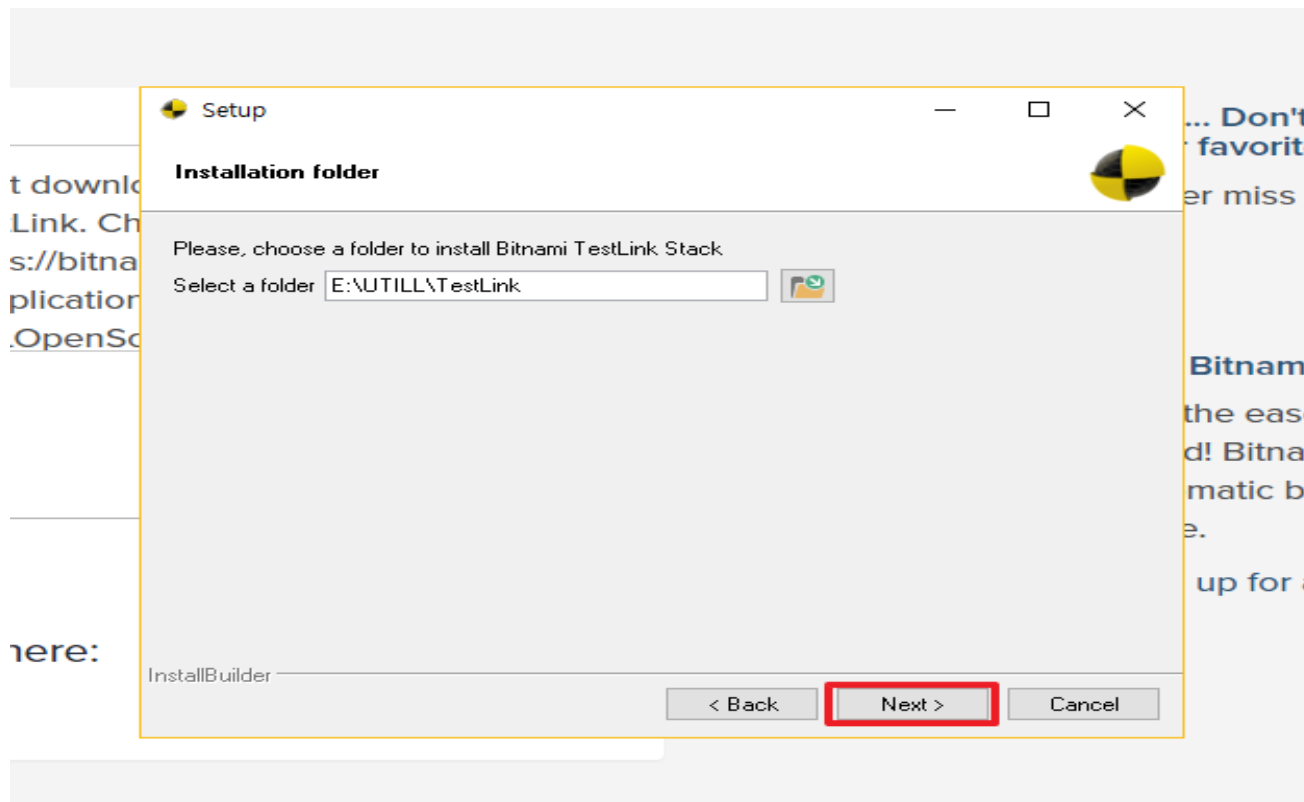

# 설치 및 설정

Install – admin계정생성

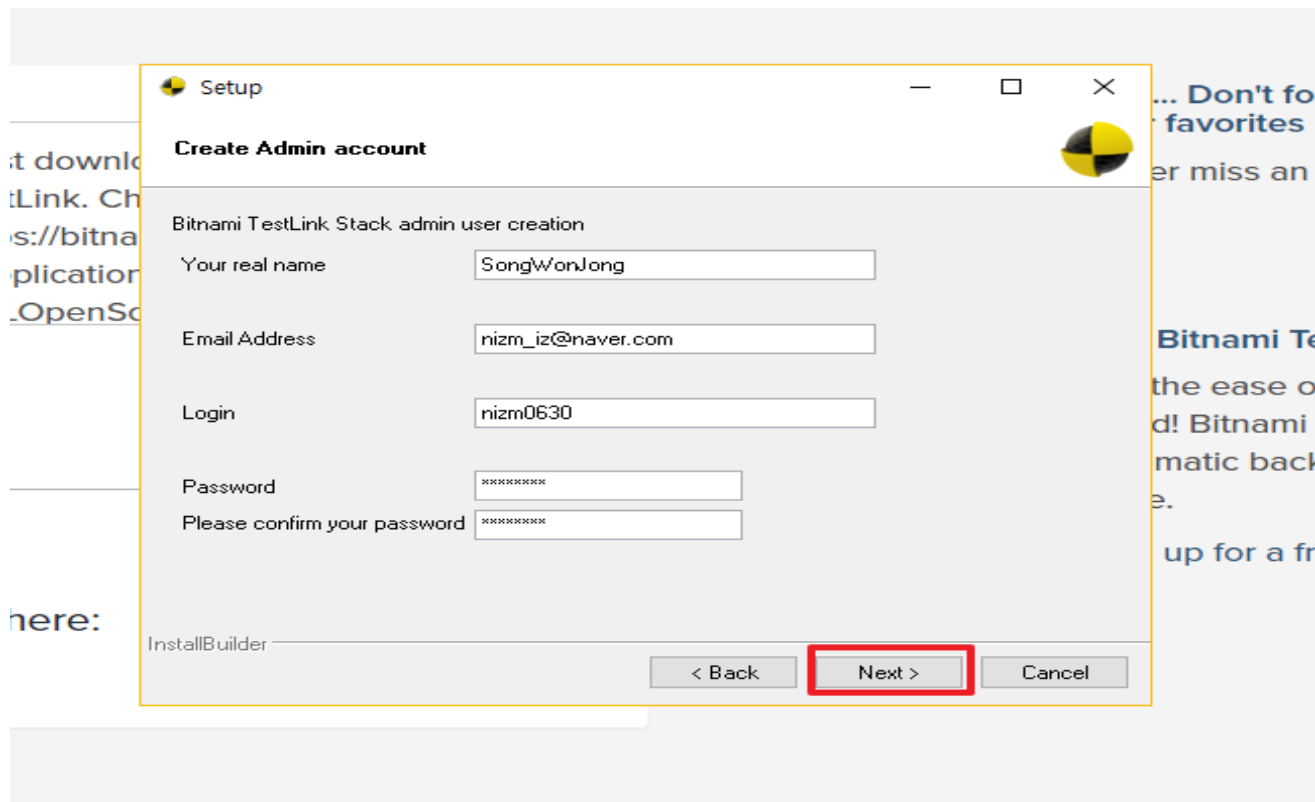

- Bitnami TestLink Stack admin user creation
- Your real name:
- Email Address:
- Login:
- Password:
- Please confirm your password:

At the bottom of the window, there are three buttons: '< Back', 'Next >', and 'Cancel'. The 'Next >' button is highlighted with a red border.

# 설치 및 설정

## Install – Apache Web Server Port 설정

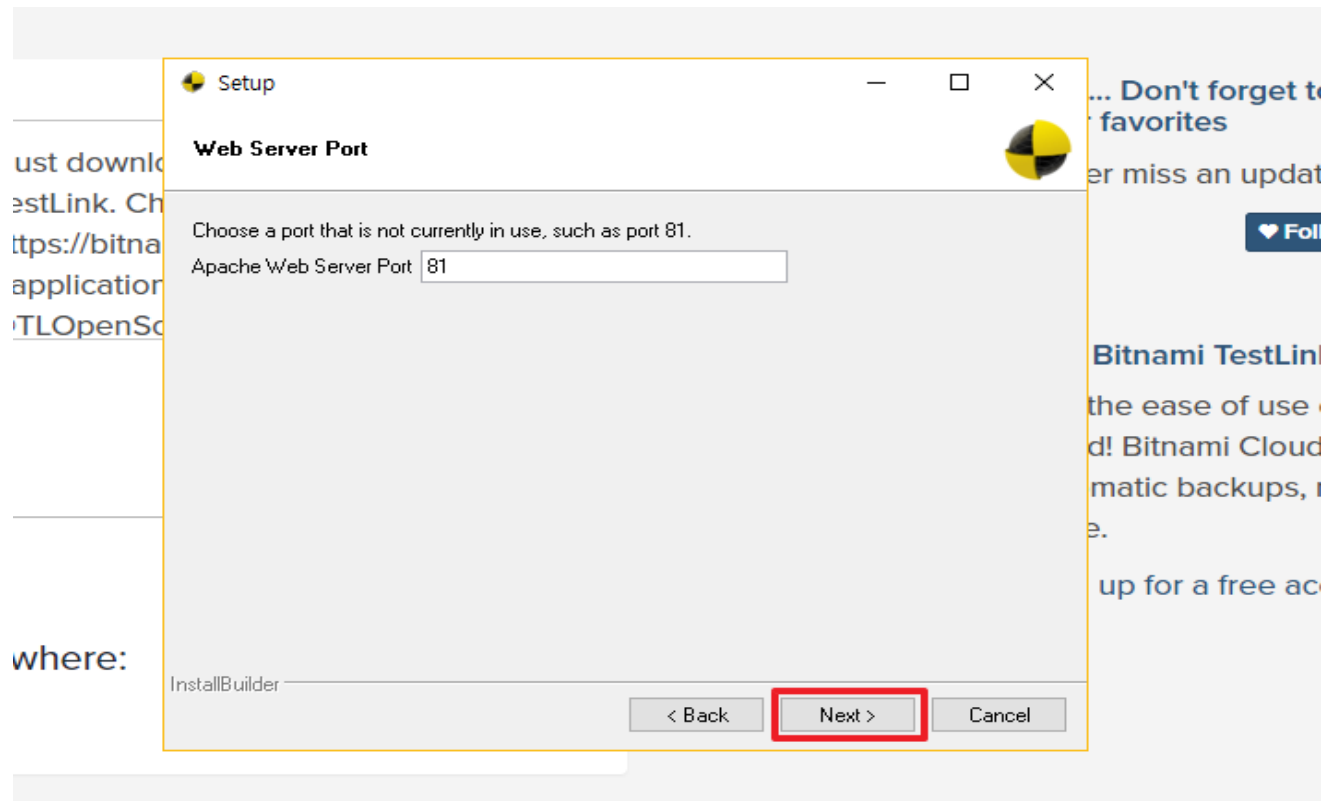

# 설치 및 설정

## Install – SSL Port 설정

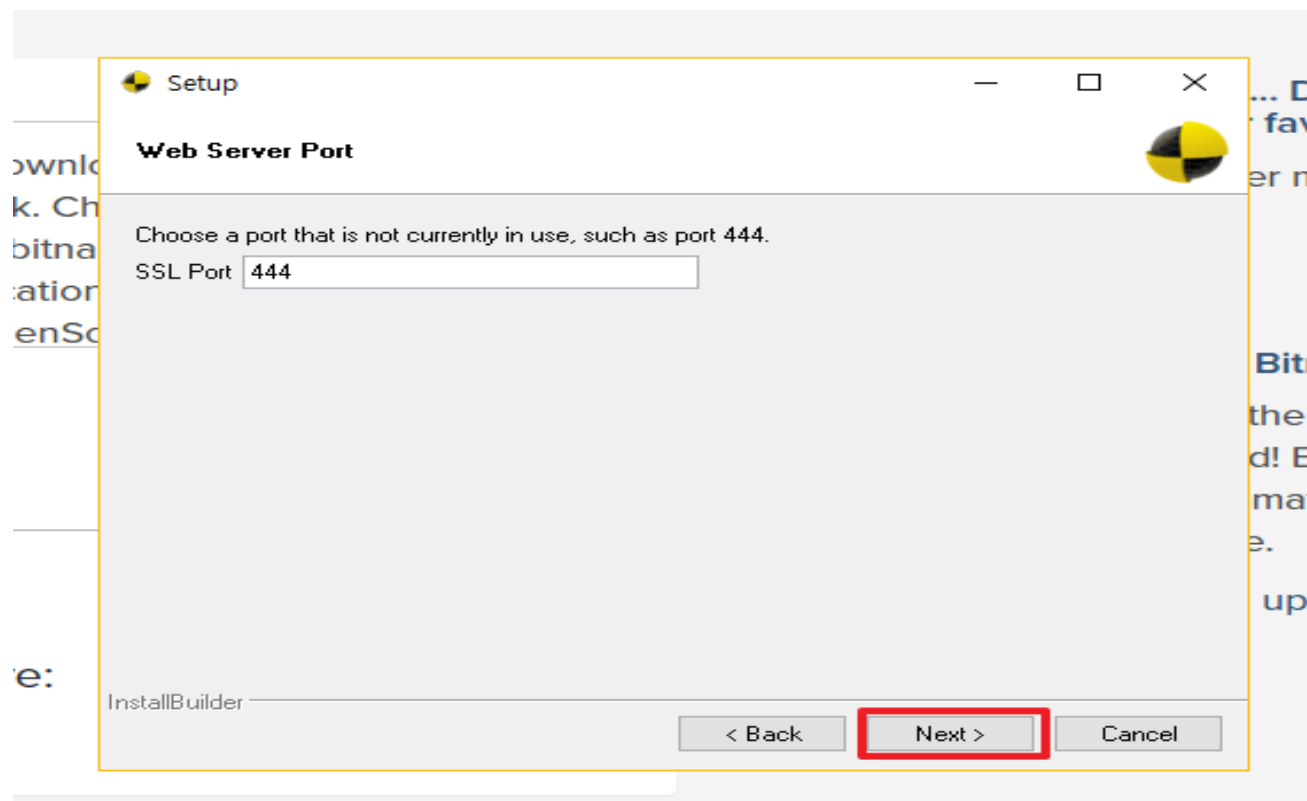

# 설치 및 설정

## Install – MySQL Port설정

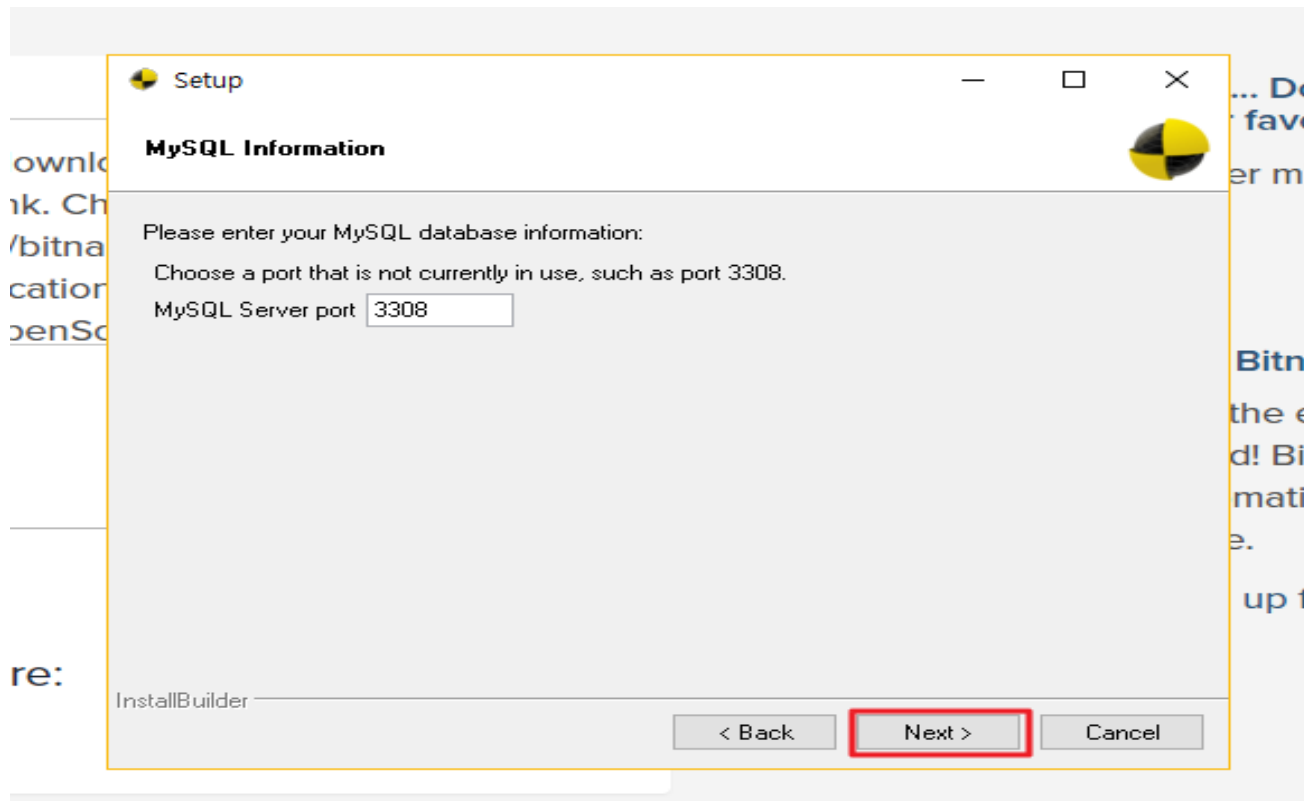

# 설치 및 설정

Installing

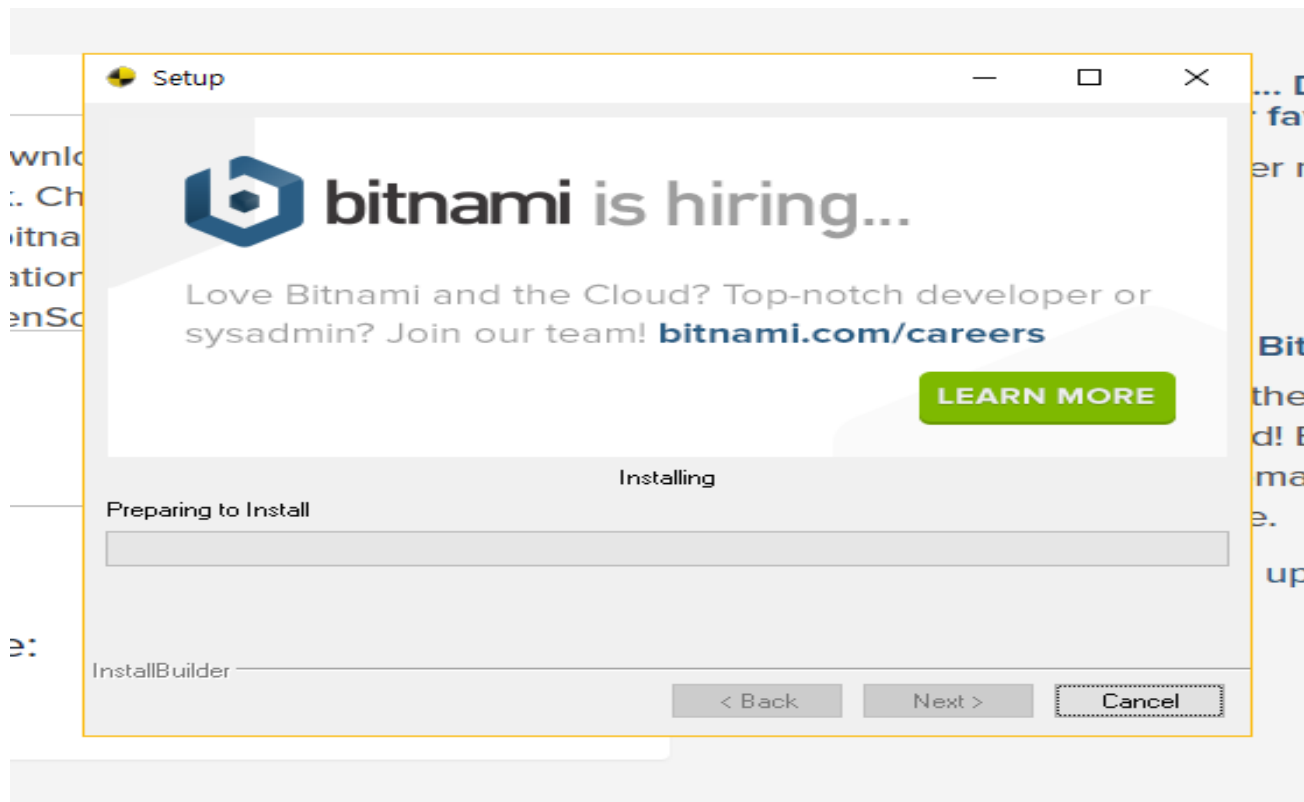

# 설치 및 설정

Admin계정으로 접속

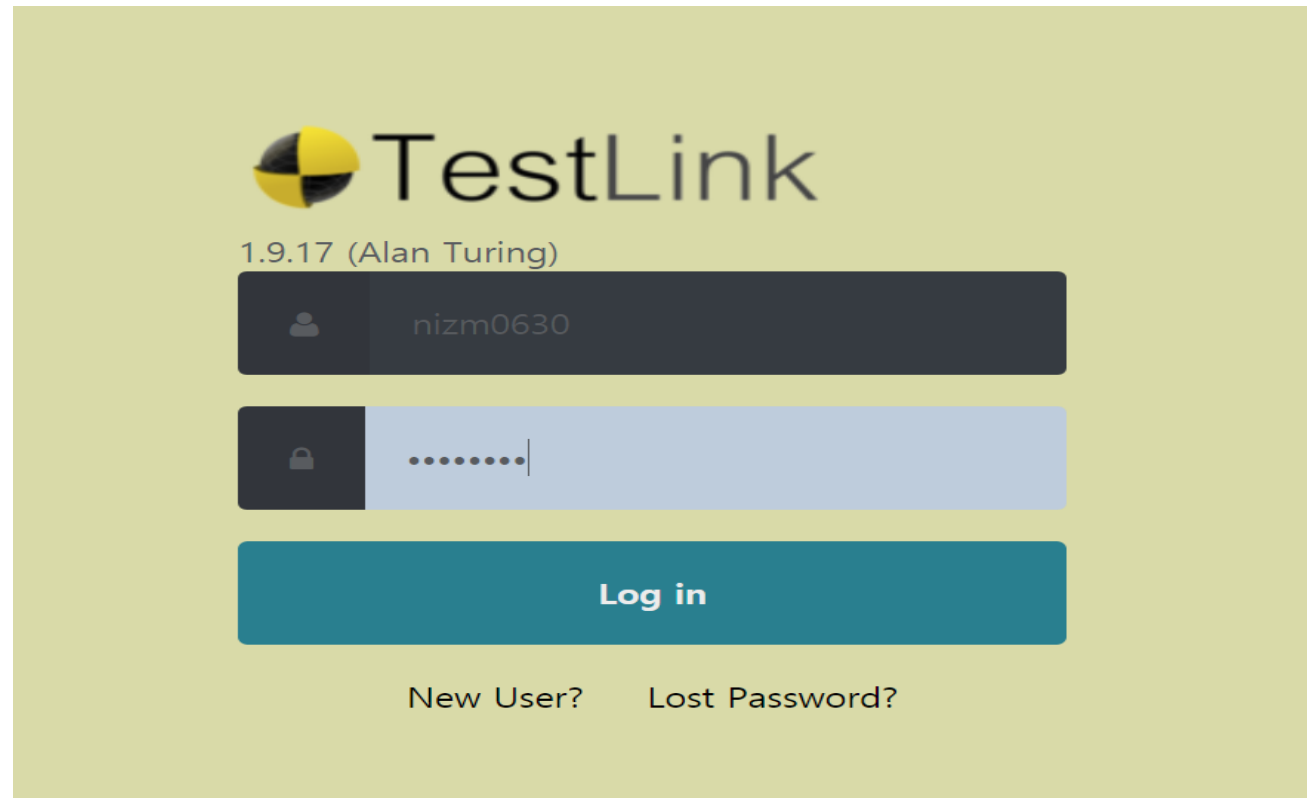

## 테스트 진행

### Creating Project

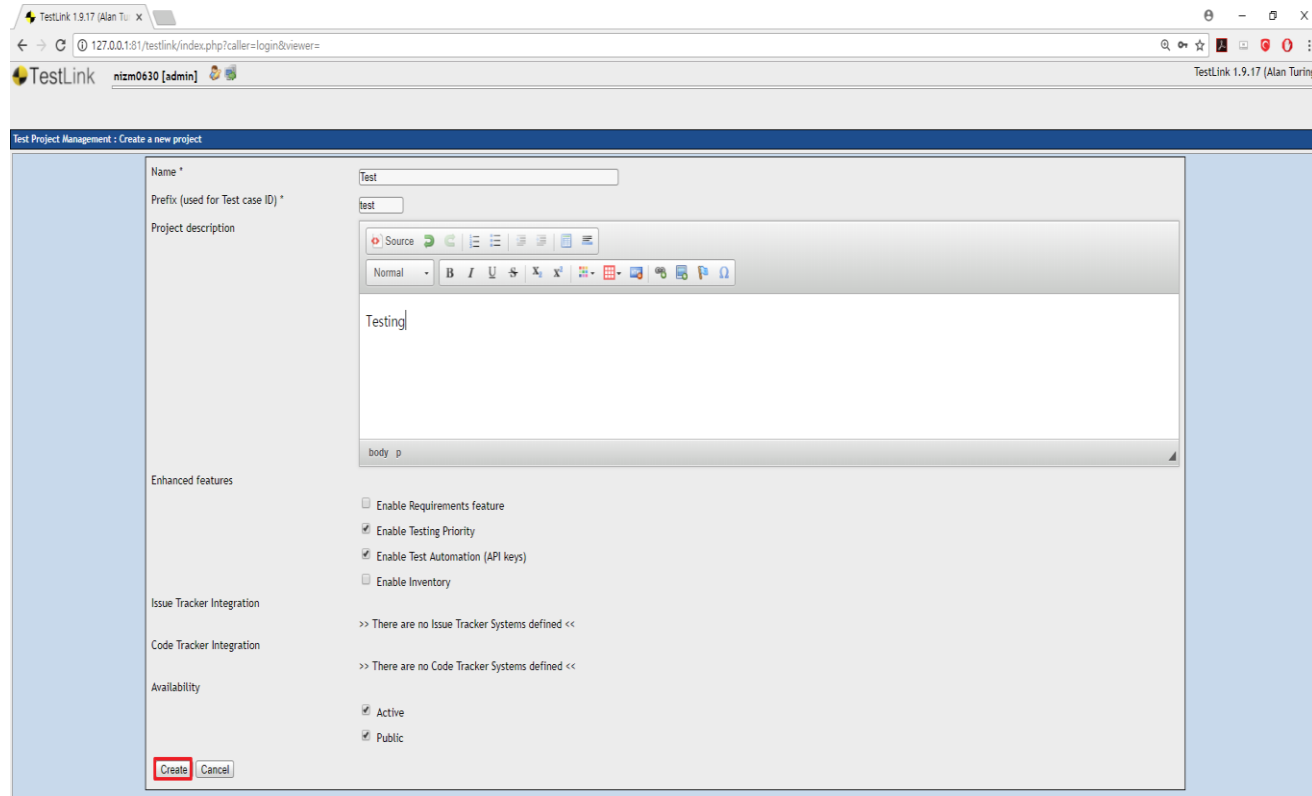

## 테스트 진행

### Creating TestSuite

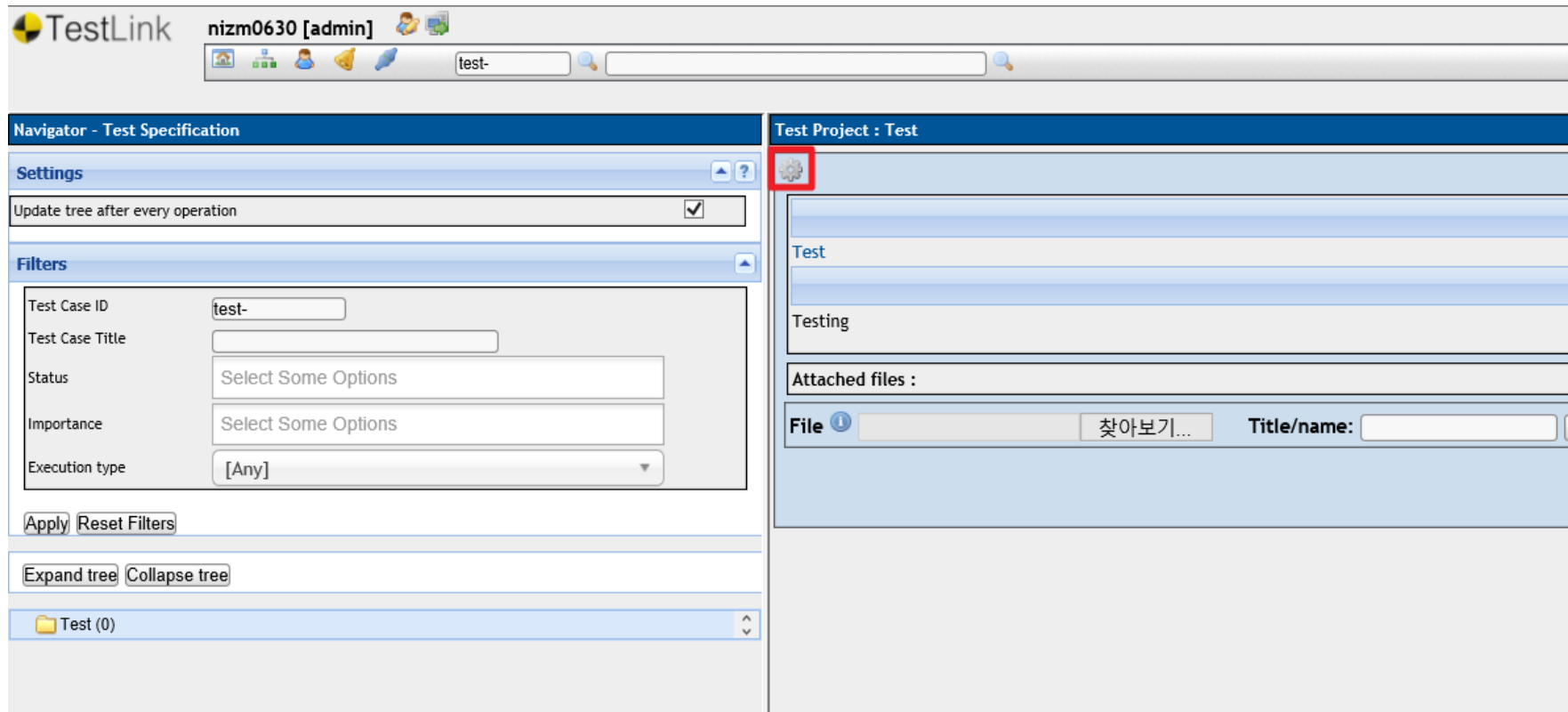

## 테스트 진행

### Creating TestSuite

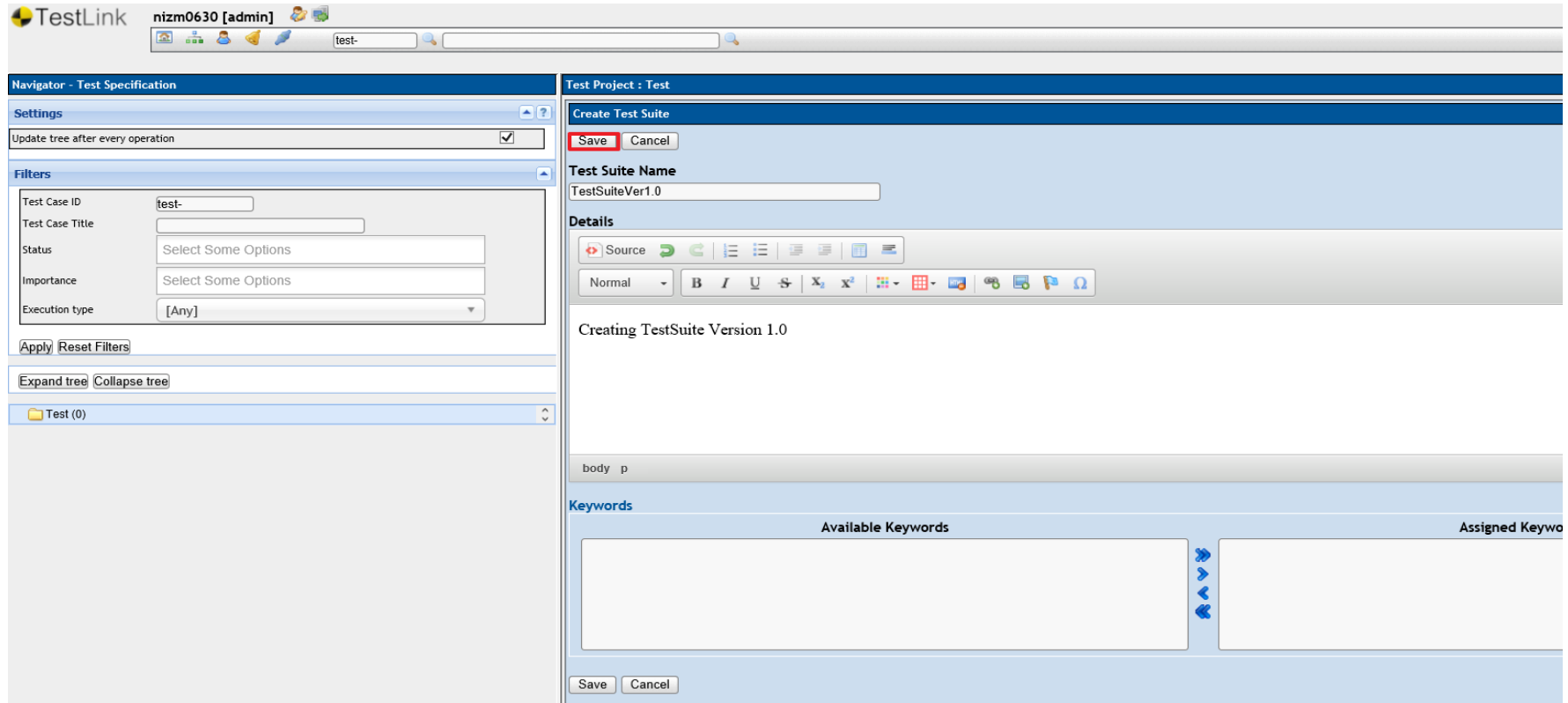

## 테스트 진행

### Creating Project

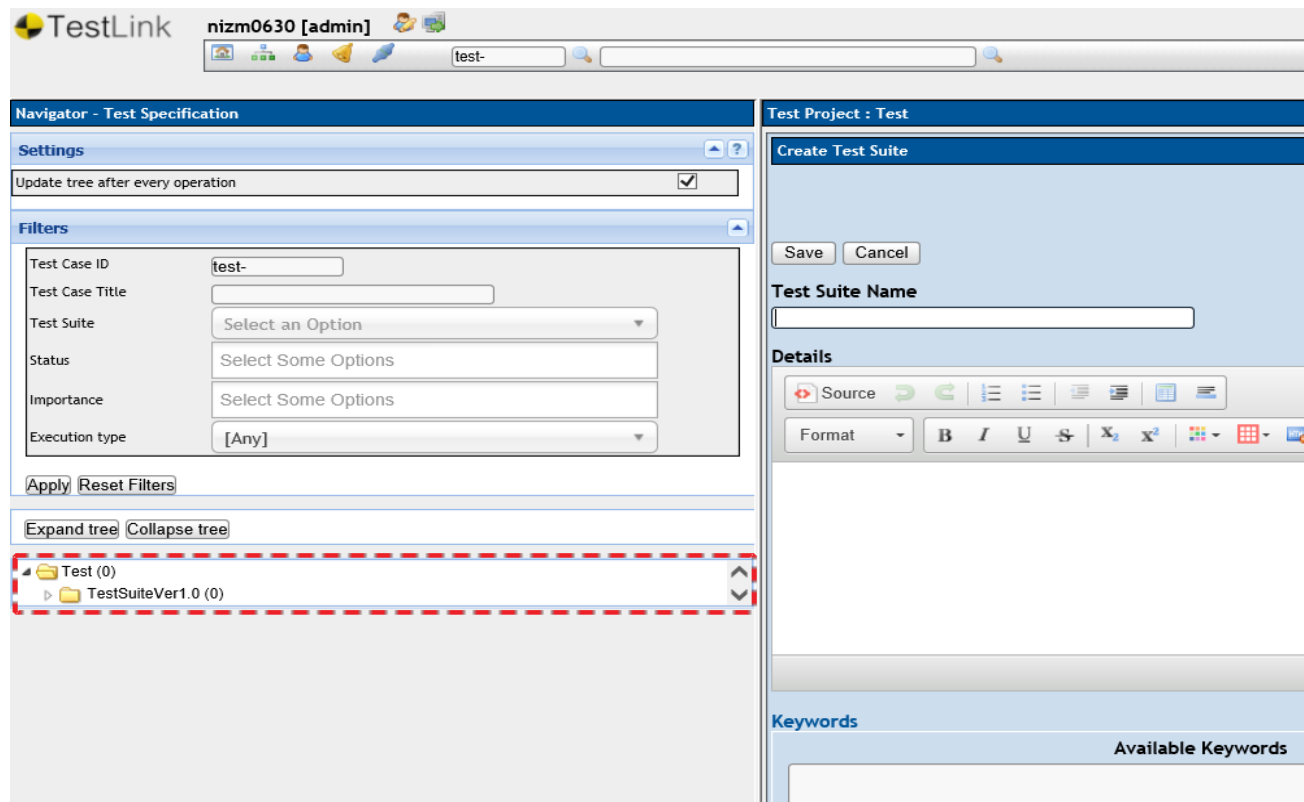

## 테스트 진행

### Creating TestSuite

- Summary:** Contains the text '테스트 케이스 내용'.
- Preconditions:** Contains the text '미리 되어야 하는 부분'.
- Buttons:** 'Save', 'Save & exit', and 'Cancel' buttons are located below the preconditions section.
- Table:** A table with three columns: '#', 'Step actions', and 'Expected Results'. The 'Execution' column is partially visible on the right.
  - Row 1: '# 1'. The 'Step actions' column contains a list of instructions: '1. 테스트 suite을 작성', '2. 테스트 case 작성', and '3. step 작성'. Below the list is a text area with 'body p'. The 'Expected Results' column contains a text area with '보여' and a 'body p' text area below it.
- Buttons:** A second set of 'Save', 'Save & exit', and 'Cancel' buttons is located at the bottom of the interface.

# 테스트 진행

## Creating TestPlan

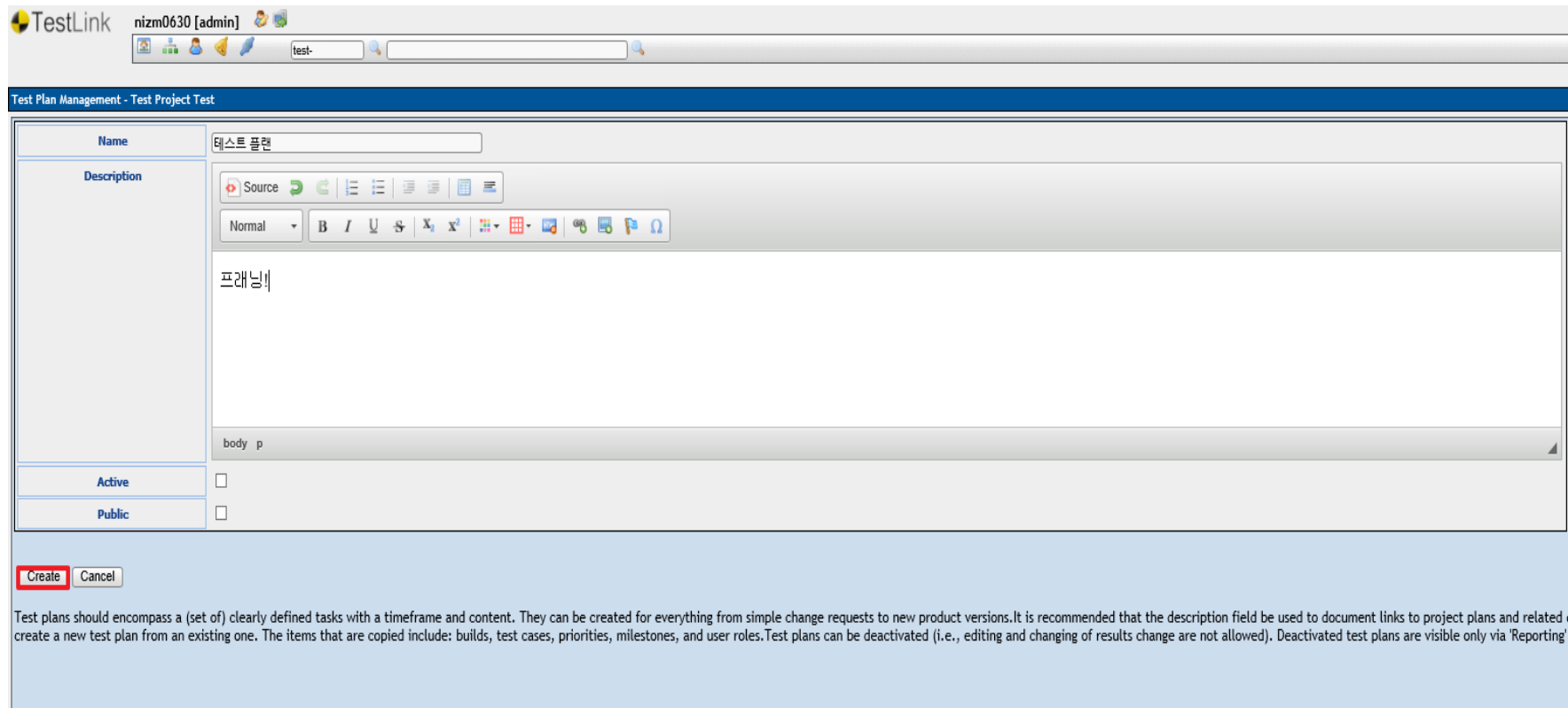

- Name:** 테스트 플랜
- Description:** 프레닝
- Active:**
- Public:**

At the bottom of the form, there are two buttons: 'Create' (highlighted with a red border) and 'Cancel'.

Test plans should encompass a (set of) clearly defined tasks with a timeframe and content. They can be created for everything from simple change requests to new product versions. It is recommended that the description field be used to document links to project plans and related documents. To create a new test plan from an existing one, the items that are copied include: builds, test cases, priorities, milestones, and user roles. Test plans can be deactivated (i.e., editing and changing of results change are not allowed). Deactivated test plans are visible only via 'Reporting'.

# 테스트 진행

## Adding TestCase to a Plan

Test Plan : 테스트 플랜 - Add Test Cases to Test Plan

Check/uncheck all Test cases for

Test cases with Latest Version with status with one of these values (Obsolete, Future) will not be displayed in this screen

TestSuiteVer1.0

<input checked="" type="checkbox"/> Test Case	Version	Status	Importance	
<input checked="" type="checkbox"/> test-1 : 할 일	1	Draft	Medium	10000
<input type="checkbox"/> test-2 : 테스트 케이스 이름	1	Draft	Medium	10010

## 테스트 진행

### Adding TestCase to a Plan

Test Plan : 테스트 플랜 - Add/Remove Test Cases to/from Test Plan

Check/uncheck all Test cases for

Test cases with Latest Version with status with one of these values (Obsolete,Future) will not be displayed in this screen

TestSuiteVer1.0

<input checked="" type="checkbox"/> Test Case	Version	Status	Importance			
<input checked="" type="checkbox"/> test-1 : 할 일	1	Draft	Medium	10000	<input type="checkbox"/>	04/16/2018
<input type="checkbox"/> test-2 : 테스트 케이스 이름	1	Draft	Medium	10010		

## 테스트 진행

### Create Build File

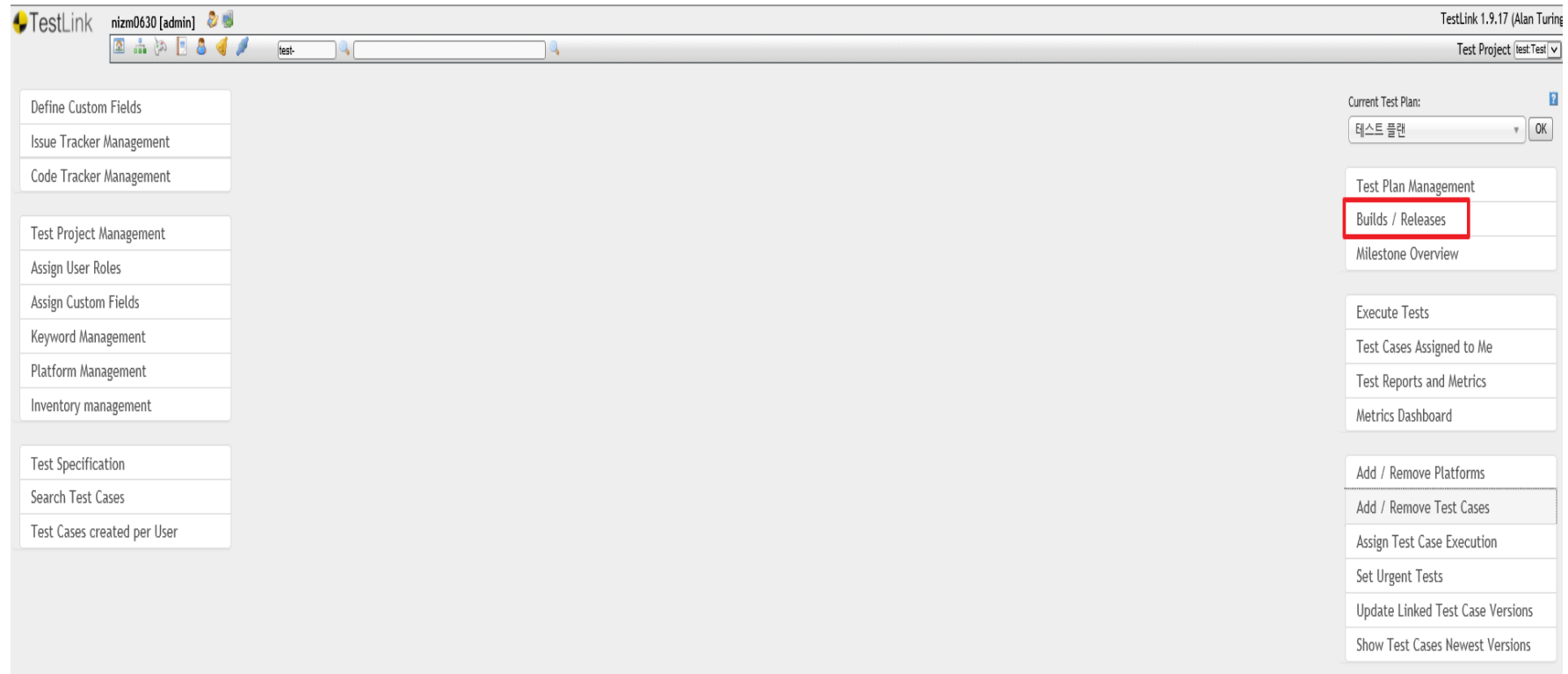

## 테스트 진행

### Create Build File

TestLink nizm0630 [admin]

Build management - Test Plan : 테스트 플랜

Create a new Build

Title	테스트빌드
Description	<p>테스트빌드</p>
Active	<input checked="" type="checkbox"/>
Open	<input checked="" type="checkbox"/>
Release date	04/17/2018

A build is identified by its title. Each build is related to the active Test Plan.  
Description should include: list of delivered packages, fixes or features, approvals, status, etc.  
A build has two attributes:  
Active / Inactive - defines whether the build can be used. Inactive builds are not listed on the execution and reports pages.  
Open / Closed - Only for open builds, test results can be modified.

Create Cancel

# 테스트 진행

## Assigning TestCase to Users

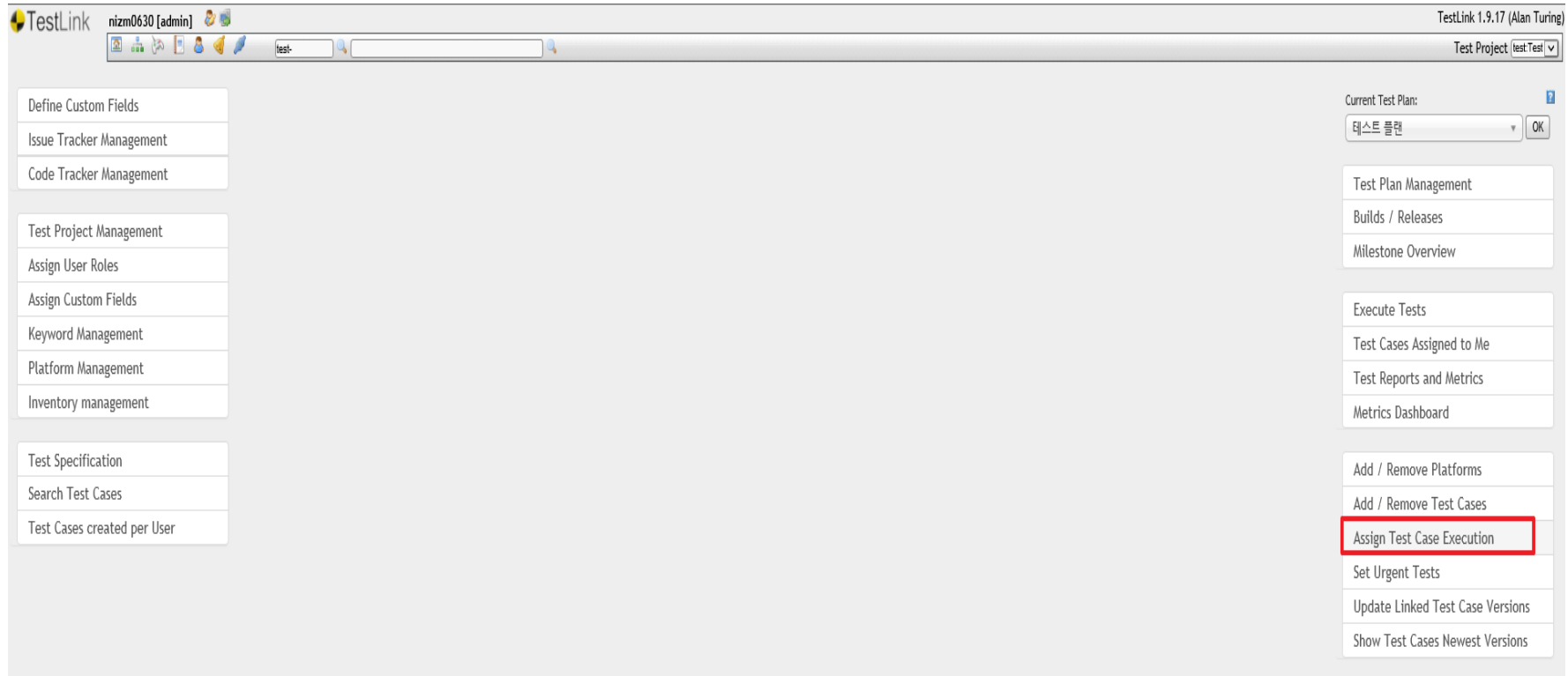

- Left Sidebar:** Contains navigation links for 'Define Custom Fields', 'Issue Tracker Management', 'Code Tracker Management', 'Test Project Management', 'Assign User Roles', 'Assign Custom Fields', 'Keyword Management', 'Platform Management', 'Inventory management', 'Test Specification', 'Search Test Cases', and 'Test Cases created per User'.
- Right Sidebar:** Contains navigation links for 'Current Test Plan:' (set to '테스트 플랜'), 'Test Plan Management', 'Builds / Releases', 'Milestone Overview', 'Execute Tests', 'Test Cases Assigned to Me', 'Test Reports and Metrics', 'Metrics Dashboard', 'Add / Remove Platforms', 'Add / Remove Test Cases', 'Assign Test Case Execution' (highlighted with a red box), 'Set Urgent Tests', 'Update Linked Test Case Versions', and 'Show Test Cases Newest Versions'.

## 테스트 진행

### Assigning TestCase to Users

## 테스트 진행

### Assigning TestCase to Users

Test Case [ Version]	Priority	Assigned to	Assign to
test-1 : 할 일 [ 1]	Medium	nizm0630	

## 테스트 진행

### Check Assigned Tasks

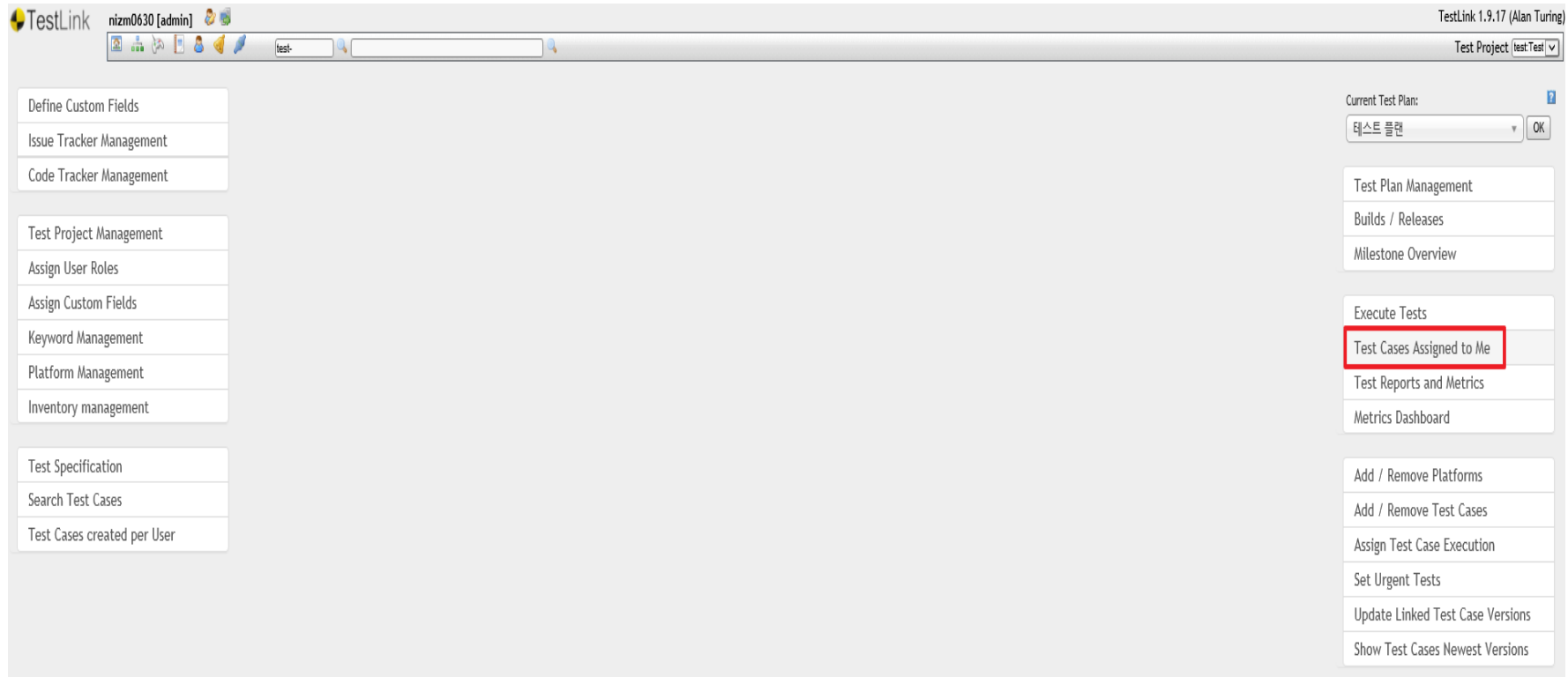

## 테스트 진행

### Check Assigned

Test Suite	Test Case	Priority	Status	Assigned Since (days)
Build: 테스트빌드 (1 Item)				
TestSuiteVer1.0	test-1 : 할 일 [v1]	Medium	Not Run	2018-04-16 12:51:48 (0)

## 테스트 진행

### 테스트 실행

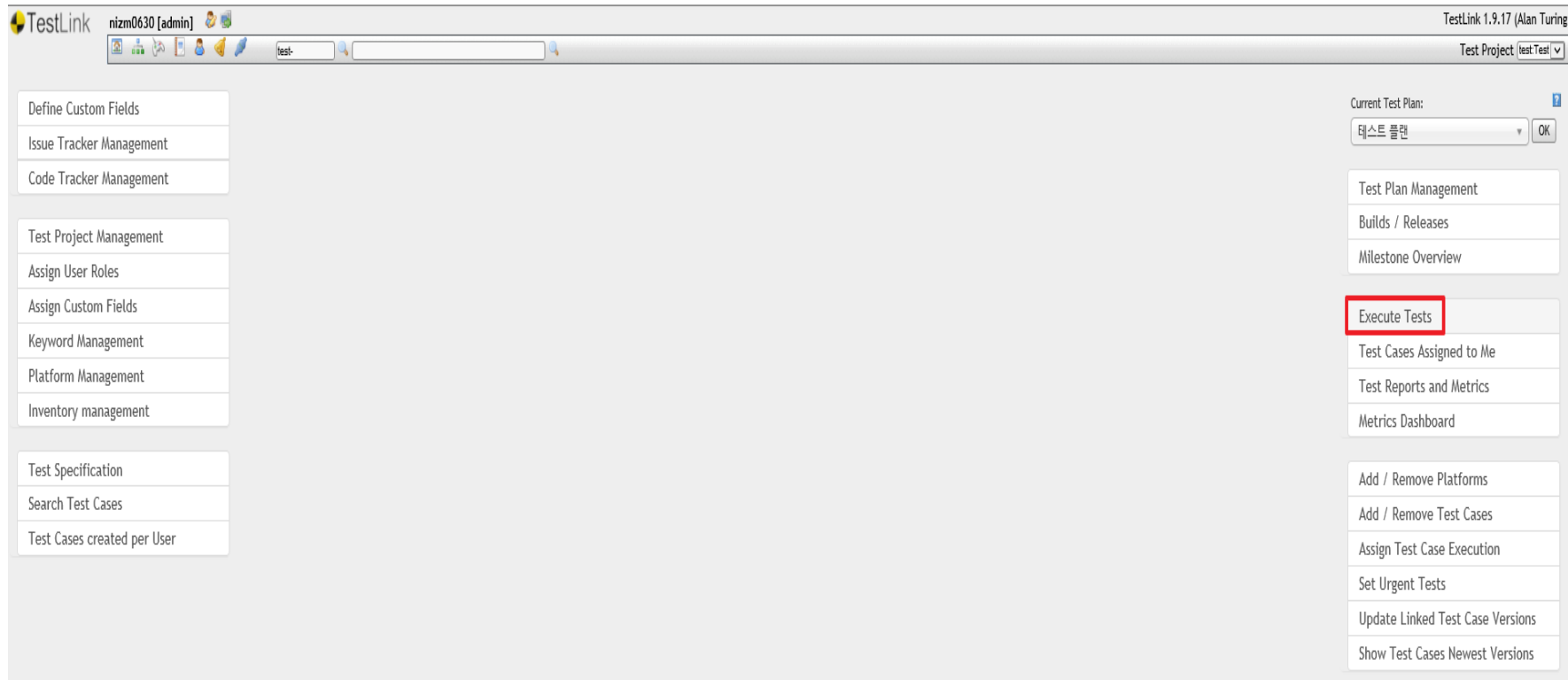

## 테스트 진행

### 테스트 실행

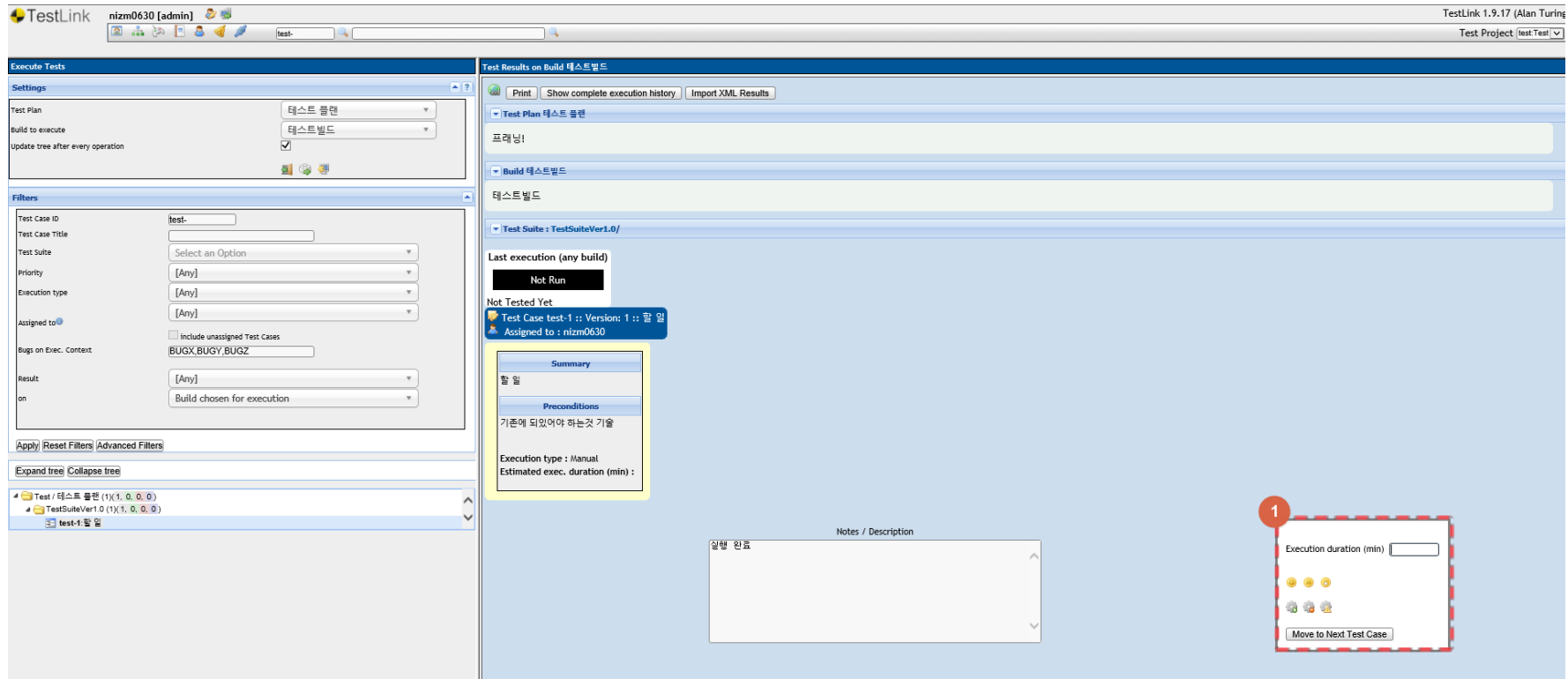

## 테스트 진행

### 테스트 실행 – Passed/Failed

Date	Tested by	Status	Exec (min)	Version	Run mode
04/16/2018 12:58:35	nizm0630	Passed	1		

# 테스트 진행

## 테스트 결과 확인

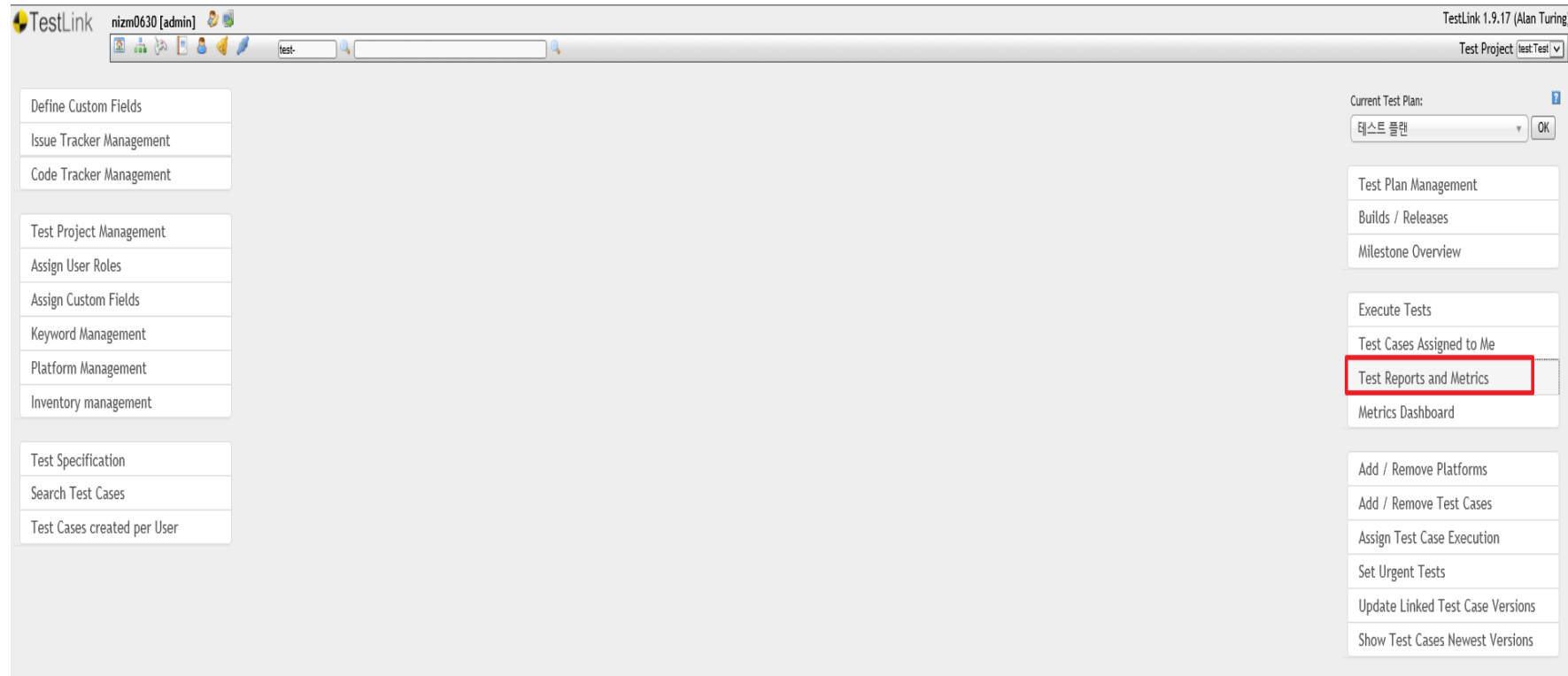

## 테스트 진행

테스트 결과 확인 - Chart.ver

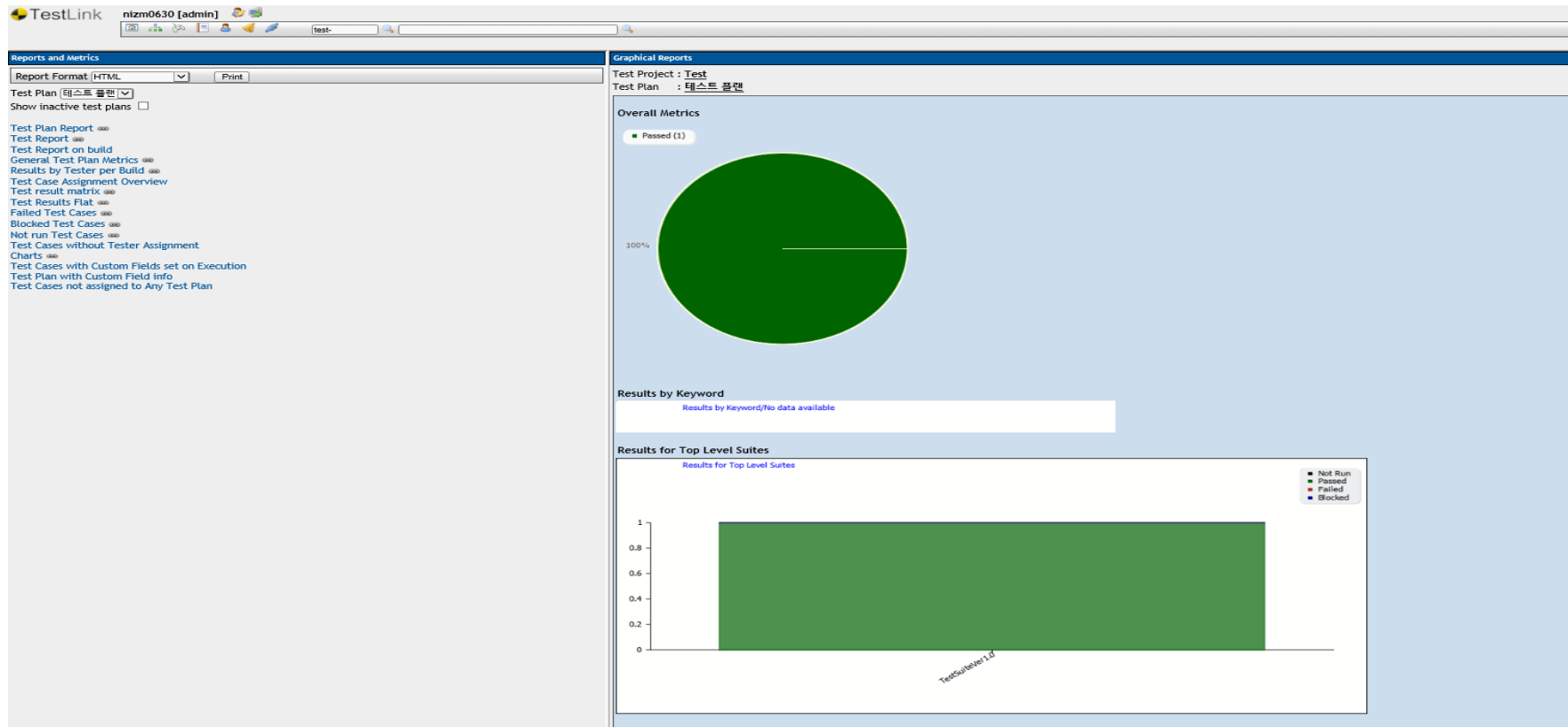

## 테스트 진행

### 테스트 결과 확인 – SortByUser.ver

User	Assigned	Not Run	Not Run (%)	Passed	Passed (%)	Failed	Failed (%)	Blocked	Blocked (%)	Progress (%)	Total time (h:mm:ss)
nizm0630	1	0	0.0	1	100.0	0	0.0	0	0.0	100.0	00:00:00

Q&A

Thanks for  
your attention